PROGRESS OF GLENDALE AS TOLD BY BUILDING
Total for year 1920.....$3,137,269
Total for year 1921.....$5,099,201
Total for year 1922.....$6,305,971
Total for 1923 to date $3,132,505

THE GLENDALE EVENING NEWS

WEATHER—Fair tonight and Wednesday. GLENDALE, LOS ANGELES COUNTY, CALIFORNIA, TUESDAY, APRIL 3, 1923 Twelve Pages VOL. XVIII. NO. 179

GROWTH OF GLENDALE SHOWN IN POPULATION
Total in 1910 was..... 2,742
For year 1920 was..... 13,356
Per cent increase..... 398
Today, estimated at.....40,000

LOCAL CLUB DELEGATES AT ANNUAL MEETING

Mrs. Charles H. Toll to Be Selected President of Federation, Belief

Special to The Evening News

SAN LUIS OBISPO, April 3.—An enthusiastic delegation of Glendale Tuesday Afternoon Club women arrived yesterday afternoon aboard the Southern Pacific shore line Southern California club women's special car in time for the opening session of the twenty-second annual convention of the Los Angeles District Federation of Women's Clubs in the Women's Civic League clubhouse.

The opening session began at 3:30 o'clock and greetings from the Glendale delegation were given by Mrs. Mattison B. Jones, past president of the federation.

A reception last night was the social feature of the opening day. Following the reception an interesting program of music and addresses was enjoyed.

Many Club Women

Federation officers are housed in the League clubhouse and the city is full of club women delegates from the 170 clubs included in the district. They represent the largest club district in the United States, including the counties of San Luis Obispo, Inyo, Ventura, Santa Barbara and Los Angeles. These 170 clubs have a combined membership of 31,000 members.

The city of Glendale is receiving wide recognition by claiming as a resident and prominent club and civic worker, Mrs. Charles H. Toll, whose election to the presidency of the District Federation was conceded in advance, as all contestants withdrew from the race upon her entry.

Glendale Delegation

Mrs. Toll is in attendance at the convention. Accompanying her are a delegation from Glendale, including Mrs. Daniel Campbell, president of the Tuesday Afternoon Club; Mrs. A. H. Montgomery, first vice president of the Tuesday Afternoon Club; Mrs. Mattison B. Jones, past president

(Continued on Page 9)

Will Direct Harding's Publicity Campaign

AUGUSTA, Ga., April 3.—Preliminary discussion between President Harding and his advisers over plans for 1924 have already reached such a stage, it was learned today, that a virtual agreement has been reached that Albert D. Lasker, now chairman of the United States shipping board, will be director of publicity in the campaign for Mr. Harding's re-election.

Lasker will retire from the shipping board within the next ninety days if a satisfactory solution can be found for the government's shipping problem.

Sugar Price Inquiry to Be Further Speeded

WASHINGTON, April 3.—Orders were issued today by Acting Attorney General Seymour to speed up the government's legal investigation of recent increases in sugar prices.

It was said at the department of justice that evidence gathered by investigators would be laid before President Harding when he returned from Florida, so he might determine the policy of the administration with respect to the prosecution of those charged with responsibility for price increases.

Roman Catholic Prelate Shot To Death By Soviet

MOSCOW, April 3.—The Rev. Father Butkiewicz, Roman Catholic prelate, who was sentenced to death at the same time as Archbishop Cieplak, has been executed, it was formally announced today. The manner of death was not described, but it is supposed he was shot.

Rev. Father Butkiewicz was a Pole by birth. He was arrested at the same time as Archbishop Cieplak and fifteen other prelates, all charged with working against the Moscow soviet government. When he was condemned to death last week along with the archbishop, protests were made against the sentence. While the archbishop's sentence was commuted to ten years' imprisonment, the sentence of the priest was unchanged.

The basis of the charges against the prelates dated back to the war between Russia and Poland. Churchmen of Polish birth were accused of having "treasonable intercourse with the enemy in war time."

Archbishop Cieplak, it is understood, will be taken from Moscow immediately to enter upon his sentence. He is an old man and his friends declare that he will not live through the first year if kept in solitary confinement.

Before announcement had been made that Father Butkiewicz was dead, a report was circulated he would be exchanged for communist prisoners held by foreign countries.

WOMAN AGE 91 BURNED TO DEATH

Youngest Sister, 64, May Die From Injuries; Other Slightly Hurt

ST. LOUIS, April 3.—An aged woman was burned to death, another probably fatally burned and a third suffered slight burns when fire partly destroyed a two-story brick residence here today. A fourth woman was rescued by firemen unharmed.

The four women, residents of the house, were sisters. Miss Elizabeth Nicholson, who was fatally burned, was 91 years old. Her youngest sister, Mrs. Lucy Lindsay, 64 years old, is near death in a hospital.

Second in Family to Meet Death by Train

VALLEJO, Cal., April 3.—Thomas Margon, 25, was instantly killed when he was hit by a Southern Pacific train en route here from Suisun at a point about one and one-half miles from here. The body was carried a quarter of a mile on the cowcatcher of the engine before the train could be stopped. Morgan was the second of his family to meet death in that manner at about the same point.

Mail Robbers Secure $71,000 Worth Bonds

ST. LOUIS, Mo., April 3. — Seventy-one thousand dollars in negotiable bonds were procured by the six bandits who held up the government mail truck here yesterday, it was announced today, by postoffice inspectors. The bonds were consigned from Chicago to St. Louis banks.

FIVE-STORY HOTEL FOR GLENDALE AVENUE

Committee Approves Plans For Structure to Cost Sum of $400,000

PLANS were formally approved last night for a five-story reinforced concrete hotel of Spanish renaissance apartment hotel to be erected on the northeast corner of Glendale avenue and Broadway at a cost of $400,000.

The building committee of the Ambrosini Hotel company, which has been working on this project for a number of months, last night expressed its satisfaction with the perspective and floor drawings of the proposed edifice submitted by Architect Arthur G. Lindley of 123 South Belmont street, who is associated in Los Angeles with Charles R. Selkirk, and instructed him to proceed at once with the detailed specifications.

These plans probably will be explained Thursday noon in the Harriet May Tea Room, 201 East Harvard street, at the weekly luncheon of the Glendale Advancement association.

Description of Building

The building will have a frontage of 225 feet on Broadway and 129 feet on Glendale avenue, will face Broadway. Above the first floor three courts about thirty by forty feet in size will divide the building into four wings. These will be parallel with Glendale avenue.

Athough only five stories and a basement are contemplated at this time, foundations will be laid for four additional stories. The building will be of Class A construction throughout.

The upper floors of the structure will be divided into a total of almost 300 rooms. There will be eight four-room apartments, consisting of three rooms, kitchen and bath; eight three-room apartments, comprising living room, bedroom, kitchen, dressing room and bath; eighty-four two-room apartments; four one-room apartments with living room, dressing room and bath; twelve rooms with disappearing beds and 48 regular hotel rooms. There will be 64 single apartments.

Entrance and Office

The man entrance will be through a vestibule thirty feet wide which will open into a lobby

(Continued on Page 9)

California Women Take Up Agriculture

SACRAMENTO, April 3.—California's women are answering the lure of the soil in ever increasing numbers, according to Walter C. Mathewson, State Labor Commissioner.

Mathewson declares that a total of 5,981 California women are engaged in farm work, 3,519 of this number being classified as "farmers" and 2,462 as farm foremen and laborers.

The total number of women workers in all occupations in the state was fixed by Mathewson at 286,650.

Attorney Calls Foster Arch Enemy of U. S.

ST. JOSEPH, Mich., April 3.—William Z. Foster is an "arch enemy of the republic," Charles W. Gore, prosecuting attorney of Berrien county, told the jury in the state's closing argument in the trial of Foster, charged with violating the Michigan syndicalism act.

Truckmen Must Mend Highways They Damage

WARSAW, Ind., April 3—Owners of a number of heavily laden trucks, which have damaged public highways in Kosciusko County, will be asked to bear the expense of the necessary repairs and failing to do so will be prosecuted, according to the Board of County Commissioners.

BITTEN BY DOG

Winifred, small daughter of Mr. and Mrs. F. D. Williams of 349 West Garfield avenue, was bitten by a dog owned by Oliver Spradling of 347 West Garfield street. Upon recommendation of Dr. G. Kaemmerling, city health officer, the dog was placed under observation.

CLOSING ARGUMENT

ST. JOSEPH, Mich., April 3.—Charges that the industrial interests had failed to "get" William Z. Foster during his activity as an organizer in the steel and packing industries and now seeks to convict him under the Michigan criminal syndicalism law were made to the jury today by Humphrey S. Gray of the defense, in his closing argument in the trial of Foster.

Steals Shotgun From Hands Of Man Waiting To Fire On Burglars; Clothes Go, Too

LOS ANGELES, April 3.—Police today searched for the burglar who boldly entered the home of V. Vineyard in Curtis street, while the latter was sitting in a chair, waiting for burglars, and stole Vineyard's clothing, $23.50 in cash, and a shot gun he was holding in his hands.

The story might have been different if sleep had not overtaken the watcher. Vineyard had been victimized several times by burglars. He dropped to sleep in the chair and the burglar took what he wanted and quietly departed.

Guns Argument In Chicago Election

CHICAGO, April 3.—Gunmen, trying to put their candidates over with revolvers in the mayoralty election here today, provoked a pistol battle before a polling place at noon time. Voters scurried for cover as the revolvers blazed. Four men were arrested, one a precinct captain and another listed by the police as a notorious pickpocket. Complaints that voters were being frightened by thugs caused the trouble.

'Love Broker' Soon To Face Trial

LOS ANGELES, April 3.—Sidney B. Ramsey, alleged "love broker," and head of the "U Kissem & I Huggem Company," will be given a preliminary hearing April 11, on the charge of sending improper matter through the mail. United States Commissioner Long fixed Ramsey's bail at $2500.

Burglar Gets Time To Collect Coin

LOS ANGELES, April 3.—Time to collect money he had loaned to other county jail prisoners was allowed Narazio Rangel, self-confessed burglar and "three time loser," after his sentence to San Quentin today by Superior Judge P. J. McCormick.

ROTARY CLUB PURCHASES PROPERTY

Haynes Canyon Site Will Be Used for Benefit of Boy Scouts

The purchase of the Haynes Canyon site by the Glendale Rotary club, to be used as a Boy Scout camp, is announced by John G. Huntley, following a meeting this morning of the committee, who have been negotiating this transaction. The papers go into escrow this afternoon, at the Glendale State Bank, it is stated.

This committee, comprising A. H. Eastman, W. E. Hewitt and John G. Huntley, met this morning with other Rotarians and completed the negotiations.

The meeting was held at the Glen Inn. Another meeting will be held this afternoon, at which representatives of the sellers will be present, at which meeting it is stated by Mr. Huntley the deal will be definitely consummated.

Boy Scout authorities agree that this is one of the greatest forward moves local scouting has yet taken, and marks Glendale as one of the most progressive communities of the west.

Child, 10, Sees Aunt Stabbed by Ex-Lover

INDIANAPOLIS, April 3.—Crouching in a dark corner of a stair case landing, 10 year old Jennie Perry early today saw her aunt, Mrs. Theresa Perry, stabbed to death by a former lover, Albert Smith.

Smith escaped, but the police assert his capture is imminent. Mrs. Perry was summoned to the door of her home by a knock. She was in night clothes. Through the glass panel she saw Smith. Muttering, he broke through the door, seized her in his arms, kissed her—and then plunged a knife into the back of her neck. As she fell he stabbed her again in the breast.

Spanish Cabinet Has Resigned, Says Report

PARIS, April 3.—A report was received here this afternoon from Madrid that the Spanish cabinet had resigned. The Spanish embassy was unable to confirm it.

GIVES TESTIMONY

SAN DIEGO, April 3.—Taking of evidence in the trial of Dr. Louis L. Jaoobs for the murder of Fritzie Mann, beautiful interpreter of Oriental dances, resumed this morning with Dorothy Armstrong, chum and dancing partner of the dead girl, again on the stand.

INCOME TAX PAYMENTS INCREASE

First Installment Is About $70,000,000 Over Total In 1922 Quarter

WASHINGTON, April 3.—Income and profits taxes paid to the government in March as the first installment of taxes due on earnings of last year amounted to $463,091,397, it was announced at the treasury department today.

This was an increase of $70,000,000 over the total paid in by taxpayers in the same quarter of last year.

Clara Phillips Makes Escape in Airplane?

LOS ANGELES, April 3.—Herbert Wilson, master crook and "king" of county jail prisoners here, has furnished Sheriff William I. Traeger with information that Clara Phillips, convicted "hammer murderess," who made her escape from the county jail December 5, last, was aided by a man who was desperately in love with her, and that she made her get-away to Mexico in an airplane, it was learned today.

The airplane which carried Mrs. Phillips across the international boundary was one that had been chartered to help Wilson make such a trip when he fled from the jail last October, but he was caught within twenty-four hours.

In his cell today Wilson said he had been working with the sheriff in an effort to locate the man who operated the airplane that is believed to have been used in Mrs. Phillips' escape.

Industries Move Near Sources of Materials

WASHINGTON, April 3.—Initial investigation of the general transportation situation, with a view to increasing efficiency, has disclosed a general movement of important American industries nearer to the sources of raw materials, Secretary of Commerce Hoover announced today.

Hoover said this resulted from high freight rates.

Six Jap Boys Lost In Hawaiian Volcano

WAILUKU, Hawaii, April 3.—A 48-hour search has as yet failed to reveal any trace of six Japanese boys lost in the crater of Haleakala volcno. A party of 100 is making a search for the boys. Grave fears are held for their safety because of the tremendous rain since Saturday, accompanied by a cold wave.

FIGHT OVER DISTRICTS IS AGAIN PRESSED

Reapportionment Question Is Discussed; Northern Paper Favors Action

Special to The Evening News

SACRAMENTO, April 3.—The illness of Assemblyman Edwin Baker of Los Angeles, author of the reapportionment measure, will cause the consideration of that subject today to be continued, it is predicted by Frank C. Weller, Glendale assemblyman.

While Mr. Baker has been stricken with pneumonia, it seems that others have taken up the fight and a general disposition to reapportion the state, according to constitution, is now noted. Perhaps this is due to Assemblyman William Hornblower's remark, "Constitution or no constitution there will be no reapportionment as far as San Francisco is concerned."

Makes It Plain Duty

The natural reaction has set in and today we note in the Chico Morning Record the following editorial, similar to that of the Sacramento Union, in which it says:

"It is difficult to determine just why the members of the legislature from central and northern California continue to oppose reapportionment of the state into senatorial and assembly districts if they have any regard for their oaths to support the constitution of the state of California.

"The constitution plainly makes it a duty of the legislature to divide the state each ten years into legislative districts in accordance with population as shown by the United States census. Population is made the basis of representation under the constitution. The fact that the southern part of California made greater gains at the last census than the central and northern parts and therefore if reapportionment is made will gain in representation is beside the question.

No Kind of Excuse

"There is no excuse morally, legally or otherwise for the legislature to refuse to act as directed by the fundamental law of the commonwealth. A law enacting

(Continued on Page 9)

War Time Privations Cause Woman's Death

HONOLULU, April 3.—Funeral arrangements were being made today for Mrs. Helen Isenberg, widow of Ottor Ernst Isenberg, who died at Moana hotel from pernicious anemia which, attending physicians say, was due to malnutrition while held in Germany as an enemy alien during the war. Her husband, a prominent business man of San Francisco, died in 1902. Since then the widow had traveled a great deal and was visiting her daughter in Germany at the outbreak of the war. She was not permitted to return until 1920. She is survived by seven children, including Hans O. C. Isenberg, junior partner of Goethals & Company, New York; Carl H. W. Isenberk, Wilkesbarre, Pa., and Countess Dorothea Von Koenigsmarck, Germany.

Lord Carnarvon in Critical Condition

CAIRO, April 3.—Lord Carnarvon, discoverer of the tomb of Tut Ankh-Amen, in the Valley of the Kings, who became infected by the bite of a mysterious insect, was failing rapidly today and was in a critical condition. Attending physicians said that despite the spread of the poison, he had a chance to recover. Friends and relatives remained at the bedside throughout the night.

Dutch Labor Party in Move to Join Moscow

AMSTERDAM, April 3.—The Dutch labor party voted today to join the Moscow revolutionary trade unions. For some time agents have been active in this country in behalf of the communists.

FOUND GUILTY

ATLANTA, April 3. — Victor E. Innes, charged with defrauding the Nelms sisters through the mails, this afternoon, was found guilty by a jury in federal court and sentenced to serve five years in the penitentiary and to pay a fine of $1000.

RECOVERS AUTO

The automobile belonging to Mrs. Irene J. McReynolds of 336 North Kenwood street, which was stolen Sunday night while she was attending church in Los Angeles, was recovered yesterday in Hollywood. She is a member of the faculty of the Cerritos school.

50,000 Employes At Krupp Works On Brief Strike

By S. D. WEYER
For International News Service

ESSEN, April 3.—Fifty thousand employes of the Krupp works went on a twenty-four-hour strike today in protest against the arrest of four directors, following the French attack against Krupp workers on Saturday, which resulted in eleven deaths.

Public funeral services will be conducted Saturday for the Germans. Private ceremonies will be tomorrow.

The four Krupp directors are being held in Warden prison, charged with responsibility for the shooting. French oficers allege the directors incited the German workers to threaten the French and that the latter fired when they feared they were about to be attacked by overwhelming numbers.

German doctors demanded an opportunity to examine the dead. Later it was claimed ten of the persons who had been shot were wounded in the back. Herr von Boehler, husband of Bertha Krupp, chief owner of Krupps, angrily denied he was going to leave Essen.

"I see that the lie has been spread already that I have left Essen," he said. "I am here. That is enough contradiction for that. I am going to stick to my men. I am not going to run away. My men stuck to me."

The Krupps are preparing an elaborate defense for the arrested directors.

FATE OF SHIP AFIRE YET UNKNOWN

British Steamship Sends Out Signals of Distress From Mid-Ocean

NEW YORK, April 3.—The British steamship City of Victoria reported afire in mid-ocean last night, was in doubt early today.

The vessel sent out the distress signal:

"Badly afire in the afterhold. Trying to make port at San Miguel, Azores."

Late last night two vessels had picked up the S O S and were hastening to the aid of the burning ship, according to messages tion here. They were the American vessels Coelda and the Presidendent Fillmore.

Irish City Is Rocked By Bomb Explosions

CORK, April 3.—Bomb explosions have disturbed this city throughout the past forty-eight hours. The people spent a night of terror. Republican irregulars attacked the military post of the Free Staters near the railway station. The power station was bombed. Two soldiers and a girl were wounded. Five republicans were captured.

Injured Burglar Is Shot Down by Police

PASADENA, Cal., April 3. — Hit on the head by a black jack while he was robbing a Pasadena home, Harry Edmondson, 22 years old, was fatally wounded after he ran amuck on the streets here this afternoon and was brought down by a shotgun in the hands of detectives.

SUSPECT KILLED

CONSTANTINOPLE, April 3.—Suspected of being the assassin of Talichukri Bey, member of the national assembly from Trebizond, Osman Agha, famous for his anti-Greek activities, was killed today in an encounter with gendarmes. An attempt was being made to arrest him when a fight was started.

ELKS' LODGE OFFICIALS ASSUME PLACES

Installation Ceremonies at Club Last Night; Name Various Committees

IMPRESSIVE ceremonies marked the installation last night of officers-elect of the Glendale Elks' lodge, No. 1289, full account of which is to be found on page 5 of today's issue of The Glendale Evening News.

One of the largest gatherings of Elks in the history of the city assembled at the East Colorado street clubhouse for the occasion.

Installation ceremonies were performed by past exalted rulers from Pasadena, Riverside and Glendale lodges, under the direction of J. Andrew Ewing, who held the high office of grand exalted ruler for the occasion.

Prior to installation, the installing officers, were the guests of the Glendale lodge, at a dinner given in the Harriet Mae tea rooms, at Maryland and Harvard.

Appoint Committees

Following the installation and accompanying rituals, a short musical entertainment was given, and gifts presented to Arthur H. Dibbern, retiring exalted ruler, after which his successor, Exalted Ruler James A. Apffel, announced the following committees:

Sick and Relief committee—Stanley S. Frentz, chairman; Earl S. Patterson, Gerald A. Dockeray, James F. McBride and James A. Apffel.

House committee—Fred Fish, chairman; W. W. Dutton, John Lamberty, J. W. West, Fred L. Church and Max Bayha.

Jinx committee—Ray L. Galvin, chairman; Harry F. MacPherson and Russell B. Clark.

Dance committee—Joseph Bellue, chairman; Harry Whaley, J. H. Hearnshaw, R. C. Evans and Wiley I. Gibb.

Big Brother committee—Arthur H. Dibbern, Spencer Robinson, Jesse E. Smith and Alfred F. Priest.

Flag and Memorial

Flag and Memorial Day committee—Albert D. Pearce, L. W Chobe, A. E. Cawood and E. J Albright.

Lapsation committee—W. E. Heald, W. M. Kimball and A. R Eastman.

Auditing committee—Alfred R. Ireland, Harry Shuler and John Dunn.

Music committee—C. Maurice Burke, chairman; William Hunter and E. E. Brown.

Picnic and Transportation committee—John Roman, chairman; Claud Caswell, V. M. Hollister and Walter Jones.

Library committee—Fred H. Roberts, Dr. A. L. Bryant and W. M. Kimball.

Widow's Mite committee—Daniel Kelty, Jr.; Owen C. Emery and Stanley S. Frentz.

Bowling committee—Joseph Fortunato, Fred Huesman and Claud Caswell.

Public Welfare

Public Welfare committee—C. D. Thom, chairman; Albert D. Pearce, Bert P. Woodard, John Fanset and S. C. Packer.

Jazz committee — William G. Bode, chairman; H. G. Henning and Gerald Dockeray.

Standing Investigating committee—J. Murray Durham, chairman; Harold D. Charlton, Dr. John Anderson, Morris E. Caruthers, R. E. Downing, Thomas J. Hammond, Leo McMahon, Ed S. Nisle, Dr. C. W. Taylor and Charles Appenfelder.

San Fernando Executive committee—E. P. Rose, chairman; J. M. Douglass, Harry Huston, Leslie Wright and L. R. McDonnell.

GERMAN ARRESTED

DUSSELDORF, April 3.—Dr. Zeichlin, press representative of the German foreign office, was arrested today while granting an interview to reporters.

Mysterious Apartment House Burglar Is Baffling Police

Mr. and Mrs. C. J. Weidman of 101 East Doran street were the victims yesterday afternoon of a thief, who entered their apartment, ransacked their belongings and departed with over $100 worth of solid silver, a camera, jewelry and other belongings.

Mr. Weidman was away at business and Mrs. Weidman came down town to attend a picture theatre, and during their absence the robbery was committed.

According to the story told by a woman living in the next apartment, she heard some one in the Weidman's apartment about 4 o'clock. Knowing that Mr. and Mrs. Weidman were neither one at home, she listened carefully, and, after hearing drawers and trunk tops slammed, she decided to go over and knock on the door with a pretence of borrowing something.

She took a cup in her hand and got out in the hall in front of the Weidman apartment door and became so frightened that she returned to her own apartment, hid her jewels and other valuables and, leaving the door open, sat down to see who came out of the Weidman apartment.

She states that when the door opened from the Weidman apartment a short, stocky, dark man came out, stopped in front of her door and then went on out of the building. She says that she was so frightened that she could not move.

This is the third robbery that has been committed in the apartment house within the past six weeks, and it is thought that all the thefts have been committed by the same person or a gang of thieves. The police are baffled.

It is said that before every one of the robberies a man has come to the apartment and run some one of the bells and if he received an answer he would ask for some person who did not live there. If he got no answer he entered the apartment and helped himself to anything he fancied.

March Leads All Previous Months In The Amount Of Display And Classified Advertising Published

WITH a total of 24,939 inches of display and 9,995 inches of classified advertising in The Glendale Evening News for the month of March—all previous records are broken. The business-getting power of The Evening News in display and classified advertising is the talk of the town—nothing like it.

In the history of newspaperdom in Glendale The Evening News has always led in volume of monthly business, and March, indeed, is no exception to the rule.

Petitions To Ask Probe Of Washington Society Circles

SPOKANE, Wash., April 3. — Committee workers of the local Women's Christian Temperance Union were busy today preparing petitions which will be circulated in large cities of the Pacific coast asking for a federal grand jury investigation of charges of alleged gambling and drinking in high society circles of Washington, D. C., made by Mrs. Miles Poindexter, wife of the former senator of this state and now ambassador to Peru.

The petitions will urge Attorney-General Daugherty to immediately empanel a federal grand jury and summon Mrs. Poindexter to reveal names of persons who are guilty of the alleged law violations and specific incidents in which the irregularities occurred, the committee stated.

Petitions will be circulated tomorrow in San Francisco, Los Angeles, Portland and Seattle. Mrs. L. W. Field of Los Angeles and Mrs. L. B. Kyler of San Francisco will be in charge of the work in their respective cities.

Mrs. Poindexter is scheduled to sail within a few days with her husband to Peru, where he wiss assume his new duties. Her original charges of drinking and gambling among governmental officials at society functions within the shadow of the capitol created a furore when published several weeks ago.

INSURANCE
Fifteen A-1 Good Companies
INDEPENDENT LOWEST RATES
Fire, Auto, Compensation, Earthquake, Plate Glass and Burglar Insurance
H. L. MILLER CO.
109 So. Brand Glen. 853

"The Convenient Place to Shop"
We Are Thoroughly Equipped to Fill Your Drug and Prescription Needs
SPOHR'S DRUG STORE
Phone 123
Broadway and Brand

Josephine Des Mazes
(Pronounced De Moz)
HATS

Remodeling a Specialty
213 EAST BROADWAY
Court Shop No. 2

The Frances Fleming Guaranteed Silk Stockings $2.25
"The Stocking Box" 211 East Broadway

GLENDALE RAPID TRANSIT CO.
200 W. Broadway
SPECIAL ATTENTION GIVEN TO BAGGAGE AND ALL LIGHT HAULING
CHAS. E. McNARY
Ph. Gl. 67 Night, Gl. 326-W

Mullin's Transfer
Special Delivery for Building Trades
Expressing, Moving and General Hauling
Phone Glendale 1504. Residence, Glendale 2598-J

6% MONEY 6%
On Improved Property
This is your opportunity to obtain Money payable in small monthly payments, 10 years' time to pay. See Mr. Filson,
Dutton, The Home Fynder
308-10 S. Brand Blvd., Glendale

9 to 5:30 Daily, Wed. and Friday Evenings
Barnett System of Growing Hair
221 W. BROADWAY
Phone Glen. 2881

GLENDALE COMMERCIAL SCHOOL
Complete Bookkeeping, Shorthand, and Secretarial Courses.
Individual Instruction
Phone Glen. 85, 224 S. Brand Blvd.

Dr. Warren Z. Newton
EYE STRAIN SPECIALIST
OPTOMETRIST
Optical Department With Arthur H. Dibbern
121 NORTH BRAND BLVD.

Reynolds & Eberle
Undertakers
116 N. Castle Ave.
Eagle Rock City
Ph. Garvanza 2772
Ambulance Service

Glendale Evening News
Entered as second-class matter January 12, 1922, at the postoffice at Glendale, Calif., under act of congress of March 3, 1879. Published daily except Sunday.

Personal Mention

Mrs. Phoebe A. Crump of 343 Hawthorne street is reported to be critically ill.

Mr. and Mrs. A. S. Barnes of 665 North Central avenue were guests of friends in Los Angeles Sunday.

Mrs. S. M. Brooks of Ventura is visiting with her daughter Mrs. Louisa G. Wood of 1470 East Wilson avenue.

Mr. and Mrs. James G. Lyon have just recently moved into their new home at 619 North Howard street.

Mrs. Ettarae Kent, assistant supervisor of music in the city schools spent part of vacation week in Los Angeles.

H. R. Stuart of Santa Monica was a guest last night at the home of Mr. and Mrs. Samuel Frye of South Glendale avenue.

Miss Gertrude Grider, of Glendale avenue school, spent the Easter vacation week at Long Beach where she was the guest of friends.

Miss Nancy E. Warman and mother of Indianapolis are visitors in Glendale and are being entertained at the home of Mrs. E. Myers on Lexington Drive.

Mr. and Mrs. Albert Larson of South Orange street are preparing to move this week to their new cabin in Sunset Canyon which is nearing completion.

Mr. and Mrs. Samuel Dick of 309 North Louise street, were the Easter Sunday dinner guests of Mr. and Mrs. Ralph Penland, of 633½ North Orange street.

Mrs. R. M. Henderson of 123 North Orange street, is entertaining as her house guest, Miss Bruckner of Whittier. Miss Bruckner will visit here a week.

Mrs. G. G. Seymour and son, George Seymour of San Bernardino, were recent guests of Mr. and Mrs. J. A. Endicott of 423 West Broadway, for several days.

George F. Emerson, a capitalist of Peoria, Ill., recently arrived in Glendale and is visiting Mrs. C. M. Black of 538 West Harvard street, and other friends.

Leroy Anderson and his mother who came from Onatouna, Minn. to spend the winter with him in Glendale, have recently been guests of Mrs. W. A. Dynes of Los Angeles.

Mrs. J. Service of Los Angeles was a guest over Sunday of Mrs. Stella Goodman of 645 North Central avenue. They motored to the city and enjoyed an evening at the theatre.

Mr. and Mrs. Roy Bradley are now located in their new home on east Elk avenue. Their former home at 310 Pioneer Drive is occupied by Mr. and Mrs. E. Van Nordheim of Colorado.

Mrs. V. Kopp, of 109 East Los Feliz, will leave on Wednesday for an extended visit in the northern part of the state. She expects to visit friends in San Francisco, Denair and Madera.

Miss Helen Donley of 215 South Central avenue, had the pleasure of entertaining for the past week as her house guest, Miss Gladys Foster of Orange. Miss Foster left Monday morning for her home.

Miss Lulu Wooldridge, supervisor of domestic science in the city schools spent Easter vacation week at her home in Uplands. Mr. I. S. Mansel Supervisor of manual training, accompanied by Mrs. Mansel spent the week in Redlands.

Mr. and Mrs. Arthur C. Kase of 331 North Isabel street have as their guest Miss Anna Carney of Omaha, Neb. Miss Carney arrived in Glendale the middle of March and she is so favorably impressed with the city and southern California that she has decided to remain here.

Miss Alice Foulke, assistant supervisor of physical education in the city schools, who spent the vacation week at San Luis Obispo where she was entertained by friends, has been quite ill and was unable to return to meet her class Monday. She is expected to arrive today.

Mr. and Mrs. J. S. Dickerson of 401 Gilbert street, are having the pleasure of entertaining as their house guests, Mrs. Dickerson's mother, Mrs. Machin and brother and sister-in-law, Mr. and Mrs. Harold Machin of Oakland. They will visit here for several days.

Dr. M. B. Ketchum of 128 South Everett street entertained his daughter and granddaughter, Mrs. O. K. Mapes and Miss Olive Mapes of 355 West Patterson avenue, and Miss Mary Baxter of 904 North Brand boulevard at an Easter week-end party at Ocean park. Sunday evening they all motored back to Glendale with Dr. Mapes.

Mrs. J. Ross of Santa Barbara has been the guest of her daughter Mrs. James Jackson of Pioneer Drive for the past week and is now planning to move her family here in the near future. With the assistance of Mrs. Stella Goodman she is looking the city over to find a suitable location. Mrs. Ross was formerly a resident of Pasadena, going from there to Santa Barbara, but has decided that Glendale has the greatest attraction for her and will make this her future home.

NEW LOCATION
THE CAVANAH STUDIOS
—of—
MUSIC, ART AND SCIENCE
130 North Orange Street
Glendale, Calif.
All musical instruments, dramatic art and dancing taught by specialists.
Telephones
Glendale 2385-J Glendale 1266-R

Mrs. H. E. Ervey of 416 Hawthorne street spent a pleasant week-end with her friend, Mrs. Gilbert Heyiron at Hollywood.

Mrs. George C. Hastings of 319 West Lexington drive, who has been confined to her bed for the past week, is now on the road to recovery and expects to be up in a few days.

Mr. and Mrs. Robert F. Kolts of 406 East California avenue returned Sunday night from the Arroyo Seco canyon, where they enjoyed a five-day camping outing.

Mrs. John Perry of Los Angeles spent the past week-end in this city visiting at the home of her brother-in-law and sister, Mr. and Mrs. W. Gross of 831 East Orange Grove avenue.

Mr. and Mrs. A. G. Coleman of Memphis, Tenn., have recently moved to Glendale to make their home and are now located at 1829 South San Fernando Road. Mr. Coleman is connected with the Gateway Realty Company.

Alex Richardson, son of Mr. and Mrs. W. C. B. Richardson of 3519 Atwater avenue now has three homes under construction, two in Huntington Park and one in Los Angeles. He acquired his fundamental training at Glendale Union High school.

Carroll Thompson of Oakland was a week-end visitor at the home of Mr. and Mrs. E. H. Learned of 1549 North Glenwood drive. Mr. Thompson is a member of the senior class of the California Christian College of Los Angeles.

Sunday's visitors at the home of Rev. and Mrs. C. R. Norton of 801 East Wilson avenue included Mrs. Ed Norton and son, Robert, of Beverly Hills, Miss Leona Holt of Los Angeles and Frank Fischer of Eagle Rock.

P. J. Neugebauer of Fresno arrived in this city last Friday and is spending several days here with his wife and son, William of 702 East Elk avenue. He expects to return to his business in the northern city during the coming week.

Mr. and Mrs. Clyde A. Landers of La Jolla are spending several days this week visiting at the home of Mr. and Mrs. Arthur Speik of West Lexington drive. The two families were neighbors a number of years ago in Des Moines, Iowa.

Mr. and Mrs. C. W. Ingledue of 501 East Wilson avenue, entertained at dinner Sunday for Mr. and Mrs. Ray Whitney, Mr. and Mrs. J. F. Burba and Betty Burba of Long Beach; Mr. and Mrs. Ellis Thomas and daughter, Doris Jean, of Glendale, and Laurence Davis of Eagle Rock.

Mr. and Mrs. Miller W. Fishel of Los Angeles, former residents of this city, were visitors with Glendale friends Sunday. They were dinner guests at the home of Mr. Fishel's brother-in-law and sister, Mr. and Mrs. A. B. McIrwin of 638 East Orange Grove avenue.

The following Glendale women are attending the quarterly meeting of the Pasadena District of Women's Home Missionary societies, which is being held today in Huntington Park: Mesdames C. W. Ingledue, C. W. Spickerman, W. E. Maxwell, S. D. Warner, Edwin Hoskins and Early.

Mrs. Stella Goodman reports rentals still much in demand. She has recently located newcomers as follows, A. F. Rowley of Missouri; R. S. Radford of San Pedro; H. E. Newcomb of Los Angeles; She has also found new locations for D. Mayall, W. L. Love and W. E. Carre of Glendale.

Miss Ethel Chase of Wilson avenue school spent the Easter vacation in San Diego and vicinity. Miss Edith Tyler, also of Wilson avenue school, spent a portion of the week in San Diego, and since her return home has been ill with a touch of ptomaine poisoning. She was unable to meet her classes Monday.

Mr. and Mrs. C. F. Parker of 221 North Central avenue have enjoyed a recent visit from their son-in-law and daughter, Dr. and Mrs. E. H. Lyman and Miss Bertha Schilling of Santa Barbara. They motored down last Thursday and returned home Sunday night. While in the south Dr. Lyman attended a banquet and conference of dentists in Los Angeles.

British Cleric Raps U. S. Homes, Climate

LONDON, April 3.—It's a terrible country, America! You may set that down on the word of a cleric, one of England's most distinguished.

Rev. H. R. L. Sheppard, Vicar of St. Martins-in-the-Fields, recently visited the United States and wrote to his friends in London as follows:

"We both have violent colds, which I do not think will disappear until we get back to the dear land of fog.

"It is impossible to shake off a cold when life is spent hurrying from a steam-heated room into an ice-bound street and back again. Those kindly and dear Americans have a way of getting frozen in their streets and then baking themselves in their houses until they have to drink iced water and get cool."

The machine for making warp-thread was invented by Richard Arkwright, a barber and hair-dyer.

Dogs carried to this country by Columbus lost their propensity to barking after being freed in the open of America.

DELINQUENTS TO FACE DISTRAINT

Revenue Collector Ordered To Start Drive for Unpaid Taxes

Special instructions have been received by Collector Rex Goodcell from Commissioner of Internal Revenue Blair, directing him to inaugurate a warrant of distraint drive covering the entire southern California district and starting at once. The drive is aimed at delinquent taxpayers and the warrants of distraint will be served on any property they may possess.

The order received by Collector Goodcell is an emergency procedure and states that "information received in the bureau indicates that there are many unserved warrants for distraint in the various collection districts. As delay in serving these warrants results in loss of revenue, it is imperative that this work be made current at the earliest date possible. Therefore, beginning on April 2, you will assign, for a period of one month, your entire available field force to the work of serving warrants for distraint, excepting those deputies required to audit income tax returns, and such deputies as may be detailed for special investigations by this office."

It is estimated that thousands of dollars of old taxes will be collected during the drive. Collector Goodcell urges taxpayers who are delinquent to call at his office and make arrangements for payment before the serving of distraint warrants is started.

Claims for Refunds

Special administrative measures for carrying into effect far-reaching amendments to the revenue act of 1921, adopted during the closing days of the last session of congress, with respect to claims for refund, and credit of income, war profit or excess-profit taxes, were outlined in instructions received from Washington by Collector Goodcell.

These changes in the revenue law are of especial importance to taxpayers of the southern California district, as claims for refund, credit and abatement of income taxes amounting to $18,500,000 have been filed in the district alone and are now pending, and new claims are being filed daily. These claims run as far back as 1917 and range from $20 to $180,000 each. One Hollywood motion picture concern has claims for refund pending that amount to $170,000, dating back to 1917.

Until March 4, 1923, the effective date of the amendment, a claim for refund or credit of an amount of income, war-profits or excess-profits taxes, erroneously or illegally collected, could be allowed after five years from the date when the return was due, even though the claim were not filed by the taxpayer until after the expiration of the five years, if the claim were presented to the commissioner of internal revenue within four years next after payment of the tax. After March 4, 1923, however, the effective date of the amendment, a claim for credit or refund may be allowed or made after five years from the date when the return was due only in those cases where, before the expiration of the five years, a claim therefor is filed by the taxpayer, or where, before the expiration of two years from the time the tax was paid, a claim is filed.

Time is Extended

In those cases, however, where the taxpayer has, within five years from the time the return for the taxable year 1917 was due, filed a waiver of his right to have the tax due for the taxable year determined and assessed within five years after the return was filed, a claim for credit or refund may be allowed or made after five years from the date when the return was due if claim therefor is filed either within six years from the time the return for the taxable year 1917 was due or within two years from the time the tax was paid. The effect of this amendment is to grant to those taxpayers who, prior to the expiration of the period within which an additional assessment could be made, filed a waiver for the year 1917, an additional year in which to present their claims for refund or credit of the excessixe tax paid for the year 1917, with the result that in such cases the claim may be entertained if filed either within six years after the return was due or within two years from the time the tax was paid. The statute provides for the extension of the period within which a claim may be filed in cases where the taxpayer has filed a waiver of his right to have the taxes due for the taxable year 1917 determined and assessed within five years after the return was filed, and the waiver provided for therein does not involve the consent in writing of both the commissioner of internal revenue, and the taxpayer to a determination, assessment and collection of the tax at a time later than five years from the time the return was filed. Consequently, the acceptance by the commissioner of a waiver filed by a taxpayer within five years from the time the return for the taxable year 1917 was due, is not necessary in order to bring the case under section 252 of the revenue act of 1921, as amended, and to extend the period within which a claim for refund may be filed to six years from the time the return for such year was due.

Provides for Suit

The act further amends section 252 to provide that, where a tax has been paid by a withholding agent in excess of that properly due, the refund or credit of such excess amount shall be made to the withholding agent, unless the amount of such tax was actually withheld by the withholding agent.

The amendment of section 3226 of the revised statutes allows the bringing of a suit or proceeding for the recovery of any internal revenue tax alleged to have been erroneously or illegally assessed or collected within two years after the disallowance of the part of a claim for refund or credit to which such suit or proceeding relates, even though such suit is not brought within five years from the date of the payment of the tax. The statute requires that the commissioner shall notify the taxpayer by mail of the disallowance of a claim for refund or credit within ninety days after such disallowance.

SOCIAL EVENTS

Wed In Glendale

The home of Mr. and Mrs. Arthur C. Kase at 331 North Isabel street was the scene of an Easter wedding Sunday afternoon, April 1, 1923, when Rev. C. M. Calderwood of the First Congregational church married Miss Ruth Bundy of Hollywood and Clyde Eoff of Los Angeles.

Miss Bundy was gowned in heavy blue silk crepe and carried a bouquet of Ophelia roses. She was attended by Miss Dollie Eoff, sister of the groom. Miss Eoff wore white silk and carried pink sweetpeas.

Arthur C. Kase attended Mr. Eoff as best man.

Following the ceremony at 2 o'clock, a dinner was served, the bridal party being joined by Miss Alice Bundy of Hollywood, Mrs. C. E. Eoff of Los Angeles and Miss Anna Carney of Omaha, Neb.

The bridal table was effectively decorated in the Easter colors, orange blossoms and bridal favors.

Mr. Eoff and Mr. Kase were formerly associated in business in Omaha. He now resides in Los Angeles and it is there that he and Mrs. Eoff will make their future home.

Section Meeting

Mrs. William Hunter was hostess yesterday to the members of the Shakespearean section of the Tuesday Afternoon club in the tea room of the club house.

At this time the section started the study of "Henry VIII." Mrs. Mazie Garrett, director and teacher, gave an interesting historical pre-view of all the kings.

Mrs. H. Lee Clotworthy and Mrs. S. C. Leppleman will be hostesses for the next two meetings. At the next meeting, April 16, Act 1 of "Henry VIII" will be studied, and final plans will be completed for the Shakespearean tea, to be given April 23.

The section has recently taken in three new members, and others wishing to join are invited to do so at the next meeting, April 16.

Home From Trip

Mr. and Mrs. C. H. Crawford and sons, Jack and Tom, of 1319 North Central avenue, and Mrs. Crawford's mother, Mrs. J. V. Vickers of Los Angeles, have just returned from a delightful week's vacation at Santa Rosa island. They motored to Santa Barbara, spending one day there, and then took the boat for the island. They enjoyed horseback riding, and many long hikes. The boys installed a radio set while there, and were very successful in getting in touch with stations at a great distance. They returned to their home in time for the boys to resume their studies at school.

War Mothers Meet

A pleasant business and social hour was enjoyed yesterday afternoon at the I. O. O. F. hall, when the members of the Lester Myer chapter of War Mothers of America entertained the Los Angeles county council of that organization at their regular monthly meeting. Several delegates from chapters throughout the district were present, in spite of threatening weather conditions.

Mrs. Loren T. Rowley and Mrs. Annie Morgan, members of the local organizations, served several courses of dainty refreshments following the meeting.

Represents Club

The Guendale Madrigal club is to be represented next Thursday at the convention of the California Federation of Music clubs at Santa Ana by Mrs. John W. Cotton, president. Thursday is to be "Glendale Day" at the convention.

Plans are being made by the Madrigal singers for their second concert the latter part of May.

At the rehearsal held yesterday in the I. O. O. F. hall, Mrs. Cotton urged all members to attend rehearsals regularly in anticipation of the concert.

Dinner Hostess

Mrs. Annie R. Eckert of 211 West Eulalia street, entertained a number of friends and relatives at dinner Easter Sunday night. Covers were placed for Mrs. Muller and daughter, Miss Lillian Muller of Pasadena, Mr. and Mrs. A. Green and son Ernest, Mr. and Mrs. Oppenheimer, Mr. and Mrs. Lamont and daughters the Misses Victoria and Gladys Lamont, and son Leonard Lamont, Miss Marie Chase, Mrs. E. Hussey, Mr. and Mrs. Dewey Fox and Harry and Raymond Eckert.

Dance Success

There were seventy-five couples enjoying the big Easter dance success of the Knights of Columbus last night at the council house at 330 East Lomita avenue.

Ostrup's five piece orchestra from Los Angeles furnished the music and Hugh Bryant, chairman of the entertainment committee was highly complimented on the success of the affair.

Evening Dinner

Mr. and Mrs. Jessie A. Chappius of 600 East Acacia avenue, entertained Sunday evening with a six o'clock dinner in honor of Mr. and Mrs. Penelton and Fred Luther of Seattle, Washington. Other guests were Mr. and Mrs. J. Daugherty and Mrs. Katherine Daugherty of Los Angeles.

Auxiliary Meets

That their service for the soldiers' hospital at Sawtelle has not been in vain was realized last night by Glendale Legion Auxiliary members, who heard a report given by Mrs. Margaret Kaeding, their president, telling of the improvements at the hospital and of the fine conditions now existing there.

The next work to be done is the building of a roquet court and this is to be done by the Glendale Legion men.

Glendale hostesses at the Los Angeles Hut on April 11 are to be Mesdames Mary Duke and Wheelon.

Commander Chalmer Day was one of the speakers at the meeting last night, urging the Auxiliary to support Number 7 on the ballot at the coming election. This is with regard to the new clubhouse for all Glendale patriotic organizations.

During the meeting the women sewed on garments for relief work and a meeting of the thimble group was announced for the near future.

Honor Birthdays

Mr. and Mrs. Jack Wagnon of 529 North Jackson street entertained Sunday with a dinner party in honor of the birthdays of their son and daughter, Jack Donald and LouElla Louise.

Spring flowers artistically arranged decorated the dining room. Two birthday cakes, one with four candles and one with three candles, adorned the center of the dinner table. Easter favors and dainty place cards in the Easter colors marked places for Mr. and Mrs. Dill and daughters, Ruth and Dorothy, and Miss Kate Bailey of Los Angeles, Mrs. L. A. Wagnon, Jack Donald and LouElla Louise Wagnon and the host and hostess, Mr. and Mrs. Jack Wagnon.

Easter Hostess

Mrs. E. W. W. Hayward was hostess Easter afternoon at a family dinner party at her home at 307 North Kenwood street.

Easter lilies and purple and white fleur-de-lis were the floral decorations arranged about the various rooms by Mrs. Hayward.

On her dinner table she used a green and lavender color-scheme, the centerpiece being a large green and lavender basket filled with bright Easter eggs. At each place were small lavender nut baskets, and lavender candles were used for lighting.

Her guests were Mr. and Mrs. J. S. Hayward and two sons, Mr. and Mrs. E. P. Hayward and Miss Clara Stevens.

Addresses Forum

Baroness Otillie de Ropp, who is in great demand as a club speaker, is to address the Open Forum of the Thursday Afternoon club, Thursday afternoon, at the meeting in K. of P. hall at Park avenue and South Brand boulevard. She will speak at 3 o'clock. Dr. Jessie A. Russell, chairman of the Forum, will preside.

Preceding the Forum the directors of the club will meet at 2:30 o'clock.

Program Tonight

Several members of the Glendale Community Players will assist in the program to be given tonight by the Broadway Parent-Teacher association at the schoolhouse. One attractive number to be presenttd is a dance and song by a charming trio in old-fashioned costumes. Those taking part are Miss Dorothy Woods, Mrs. I. L. Bullock, Mrs. West and assisted by Mrs. Nanno Woods, pianist.

Go to Conference

Central Avenue Methodist church will be represented today at the quarterly conference of the Women's Home Missionary society at Huntington Park by following members: Mrs. V. Kopp, Mrs. Gertrude Tisdale, Mrs. Nina Richards, Mrs. Elsie Myers, Mrs. Mary Cole, Mrs. Ralph Martin, Mrs. Ella Welch.

Plan Silver Tea

Women of the Holy Family parish will hold a silver card party and tea Thursday afternoon and evening at 823 North Brand boulevard. Mrs. Catherine Geise and Mrs. W. A. Willis will be the hostesses. Miss Dorothea Vogel of 404 North Jackson street is expected to sing.

Much Money Is Spent On Hawaiian Highway

HONOLULU, T. H., April 3.—Professor Frederick E. Terneaure, dean of engineering at the University of Wisconsin and a member of the Wisconsin Highway Commission, on a recent visit to Hawaii, was enthusiastic in his praise of the roads of the territory.

"It would scare me to think of putting $80,000 to $100,000 a mile into highways in Wisconsin," said the professor when told that some of the main roads in the islands had cost that amount.

Woman, 84, Files on Grazing Homestead

CHEYENNE, Wyo., April 3.—Rigors of homesteading in Wyoming which have discouraged many young folks did not seem too much for Mrs. Rebecca Wood, 84 years old, who made final proof this week on her 640 acres of grazing land, near Buford. She took up the original piece of land—160 acres—in 1913 and made the additional entry in 1920.

Tenth Birthday

Mrs. Jack L. Hale of 1205 Grand View avenue, entertained Saturday afternoon with an outdoor party in honor of Robert E. Lee Hale, who celebrated his tenth birthday.

During the afternoon games and contests suggestive of the Easter season were enjoyed out on the lawn by all the guests present. Later dainty refreshments were served, a large birthday cake being the center of attraction.

Those present were the guest of honor, Robert E. Lee Hale, George Person, James Person, Edward Hoedinghaus, Jimmy Cino, Charley Cino, Guywn Rohrer, Ralph Shaw, Benny Tassano, Ralph Berg, Junior Fitch, Leonard Davis, William McGuire, Donald Greene, Mrs. Agnes Heinzman, Mrs. Len C. Davis, Mrs. A. H. Lankford, Mrs. Henry Hoedinghaus and the hostess, Mrs. Jack L. Hale.

Short Session

A short business session was held at the home of Mrs. A. L. Bancroft Monday night to further the organization of the auxiliary to the Children's Hospitality society. Representatives of various societies and churches were present. Plans were made to present the claims of the work to the people of Glendale. At the next meeting which will be held at the call of the temporary chairman, Mrs. E. V. Bacon, a permanent organization will be effected.

Outing at Island

Mr. and Mrs. E. D. Hamlin, Mr. and Mrs. D. W. Hepburn, Mr. and Mrs. H. N. Landon and families have returned from a very delightful vacation at their cottage at Catalina. Mr. and Mrs. C. E. Bouton of Los Angeles, Mrs. M. S. Judd and son, John F. Judd, Jr., and Clifford Hepburn were house guests with them. The party attended the Easter Sunrise services there, and greatly enjoyed golfing, tennis, swimming, hiking, etc.

SEE THE NEW SPRING DRESS FABRICS
—at the—
Irish Linen Store
SPECIAL
The 40-in. New Pharoah Voiles—Per Yard 65c
SEE WINDOW
THE IRISH LINEN STORE
"The Store of Dependable Merchandise"
117 North Brand
Glendale

In the Pacific-Southwest
Do You Know Your Banker?
BANKS are warehouses of credit. They allocate it to worthy individuals and enterprises. These are entitled to that credit not merely upon their ability to pay at some future date the obligations which they incur, but also upon their good character and reputation for honesty.
Reputations grow from acquaintance. The banker gains his knowledge of a customer through business acquaintance with him—even though it be limited to occasional visits to the savings department with deposits.
Banking acquaintance is important to every man. It is a most valuable asset to business progress. It should be cultivated.
Your account in this bank establishes your banking acquaintance here.
D. H. SMITH
Vice President and Manager
BRAND BOULEVARD BRANCH
104 N. Brand Blvd
PACIFIC-SOUTHWEST TRUST & SAVINGS BANK

Mid-Week SPECIALS at the LITTLE PREMIUM MARKET
123 No. Glendale Ave. Phone Glendale 128
WEDNESDAY and THURSDAY
—OUR DELIVERY REACHES ALL PARTS OF THE CITY—
LEAN PORK SHOULDER, per pound 16c
SHOULDER PORK CHOPS, per pound 20c
BACON SQUARES, per pound 12½c
BONELESS BEEF STEW, per pound 12½c
PLATE BOILING BEEF, per pound 6c
HAMBURGER (Fresh Ground) per pound 10c
OUR MOTTO—We do not sell cheap products, we sell good products cheap. Yours truly, DAVID DONWELL.

WANT SONGS FOR COMMUNITY PLAY

Local Versesmiths May Win Prizes for Poems for Fun Revue

Poets, would-be poets, verse-writers and others stricken with the lyric muse will have ample outlet for their exuberance, it is announced by Miss Dorothy Morton, secretary of the Glendale Community players, who are planning the presentation on April 19 and 20 of their "Fun Revue."

One of the musical numbers, which is to be given by Steven Huntington and Clarence Edwards, is the famous comic song, "Mr. Gallagher and Mr. Shean," and prizes are being offered through the courtesy of local merchants for the two best topical or parody verses written in imitation of the verse that follows:

Oh, Mister Gallagher, Oh, Mister Gallagher,
Once I think I saw you save a lady's life,
In a rowboat out to sea. You were a hero then to me,
And I thought perhaps you've made this girl your wife.
Oh, Mister Shean; Oh Mister Shean,
As she sunk I dove down like a submarine,
Dragged her up upon the shore. Now she's mine for evermore.
Who? the lady, Mister Gallagher? No, the rowboat, Mister Shean.

"Begin to send in verses right away," urges Miss Morton. "The more the merrier! We will pick interesting verses as they are received and send them to the local papers, with the name of the author appended. And on the nights of the presentation of our Revue, the prizes will be presented."

Contributions should be sent to Miss Dorothy Morton, 114 West Milford street.

Lauds City Council For Bus Permit Grant

Editor The Evening News—I wish a few lines in your valuable paper to express my views in regard to the bus line permit.

As a resident of Glendale and a taxpayer I wish to express my thanks to the City Council for granting the bus line permit as it is a start to help Glendale transportation.

I don't know Mr. Gulick, but I am glad to know that some one has the nerve to buck the Pacific Electric and I wish to say in answer to Godfrey Edwards and his slurs at the bus line, if we had a few more public-spirited men like Mr. Edwards the rest of us would have to move or move the town.

R. E. AGNEW.

Harding World Court Plan Absurd, Says Cox

ATLANTA, Ga., April 3. — "Nothing could be more absurd than for President Harding to go before the people and before the next congress with his appeal for American membership in the international court," James M. Cox, Democratic candidate for the presidency in 1920, declared here today.

Cox arrived in Atlanta for a day's visit en route from Florida to his home in Dayton, Ohio.

Deny Jury Hearing to Farrar Co-respondent

NEW YORK, April 3.—Miss Stella Larrimore, an actress, formerly in Lou Tellegen's company, who was mentioned as a co-respondent in the Geraldine Farrar divorce suit, was denied the right today of a jury hearing. She had requested it to clear herself of the allegations.

The opinion declared a co-respondent in a divorce action had no vested right to demand a jury trial.

A "rear-seat driver" who annoys the operator of an automobile should be asked to get out and walk.

News Notes And Personal Mention About People In Southern Section Of City

FOLLOWING will be found news notes and personal mention about people in the southern section of Glendale. Southern Glendale is steadily progressing. New homes and business blocks are under way. Many people are purchasing property.

Mrs. A. H. Evans, who has been making a short visit with her son and daughter-in-law, Mr. and Mrs. Ed Evans of 1214 South Mariposa street, is leaving today to return to her home in Covington, Ky.

J. H. Bolen of 317 North Orange street has purchased the Cranston apartments at 131 West Cerritos avenue. This four flat building was recently completed by Contractor B. W. Sherwood.

Paul Haskins of Los Angeles is a new employe in the meat department of the Gateway Market.

F. M. Irby and family of 1508 South Brand boulevard motored to San Fernando Sunday.

J. M. Winchester of 2953 Estara avenue, Los Angeles, attended the sunrise services Easter at Eagle Rock.

The South Glendale Auto Service's garage at 1416 South San Fernando road was closed Sunday while J. M. Hall and his brother, H. F. Hall, visited Long Beach.

Warm weather is being anticipated by W. L. Anderson, who has installed a small soda fountain in his store at 1420 South San Fernando road.

L. W. Russell expects to take his brother, G. O. Russell, and family, who arrived today from New York City, through the plant of the Russell-Pierce Furniture company this afternoon or tomorrow. They are staying with Mr. and Mrs. L. W. Russell at 901 Orange Grove avenue temporarily and expect to remain in southern California.

W. L. Floyd of 421 West Cypress street, who has been ill, is now back at 1503 South San Fernando road in his shoe repair shop.

J. A. Malch, proprietor of the blacksmith shop at 413 West Los Feliz road, was in Los Angeles yesterday on business.

The Bentley Lumber company of 460 West Los Feliz road has received word that W. P. Potter, its credit manager, has recovered from an appendictomy sufficiently to return to his home at 729 North Maryland avenue from the Glendale Sanitarium and Hospital. He is expected back at work in about two weeks.

The office of the Moore-McCully Cabinet company at 452 West Los Feliz road has been subdivided to provide a store for M. Schurman. He will sell Goodrich tires and automobile accessories. He expects to engage in the brokerage business. Mr. Schurman lives in Pasadena at present but expects to move in the near future to Glendale.

Finish lumber for the J. W. Lawson building on the southwest corner of Brand boulevard and Wilson is now being run through the mill of the Bentley Lumber company. About 30,000 feet of lumber will be used. Sashes and doors have been delivered already.

Reports of excellent business come this week from southern Glendale.

"Business is getting better every week," said George B. Karr yesterday at 1725 South Brand boulevard. in the office of the Baldwin Shirt company.

A large business Saturday was reported at 1728 South San Fernando road in the store of J. R. Nash. "We did a dandy business," he stated. "It was extraordinarily good."

"Our Easter business was away above expectations," asserted C. C. Caswell, proprietor of the meat department in the Gateway Market. "The only thing we wished was that lambs had six legs instead of four."

J. C. Olsen reports an excellent business in the grocery and delicatessen departments of the Gateway Market.

A large business, especially in leather chairs and leather davenports, occurred Saturday at 1529 South San Fernando road in the salesroom of the Russell-Pierce Furniture company. L. W. Russell declared that an advertisement in The Glendale Evening News had brought "wonderful results."

American Author Has Liking for England

LONDON, April 3. — "Carol Kennicott" and "George Babbitt" should have come to London. Here they might, for once, have found nothing to complain of. Sinclair Lewis, their literary father, has told Britons, how barbarous Americans are and what a fine place London is to live in. Here are a few things the author of "Main Street" announced:

"London is the most comfortable city on earth. That is why I have come here. I can live and write in greater peace here than anywhere else in the world. No one cares what you do in England. If people disapprove of your way of living they leave you alone. In America everyone tries to convert everyone else. No one is too bad or unworthy for proselyting.

"Here courtesy is more general, servants are more skillful, one's privacy is more complete, the streets are less noisy, people are less earnest, and above all, there is less hustle. In America men spend so much time being efficient that there is no time left in which to do the work itself. The American spends hours filing letters and holding unnecessary conferences. The Englishman does his work and goes out to enjoy himself. Hustling is largely a fake."

Tut-Ankh-Amen Hat Latest London Vogue

LONDON, April 3.—The Tut-Ankh-Amen hat has arrived, and many women are wearing them. Some of the hats, executed in brightly colored raffias, are completely Egyptian in design, and are ornamented with the lotus flowers of old Egypt, while many are carried out in fiery yellow, bright blues and soft greens, while for embroidery scarabs and serpents are the most popular.

Regents Will Replace Weak College Chairs

MADISON, Wis., April 3. — Wisconsin university swains are joyous.

And much fear has been removed from the lives of the coeds.

The rickety old chairs and davenports, upon which many a "noble Willie" has met with an accident, will be replaced with brand new pieces, the board of regents of the university has announced.

House of David Faces Dissolution by State

DETROIT, April 3.—War on the House of David, looking towards its dissolution because of alleged immorality, will start next week, Governor Alex G. Groesbeck has announced.

If the House of David is forced to disband it will be required to dispose of its extensive holdings at Benton Harbor valued at many millions of dollars.

Bulgarian Politicians Start Jail Sentences

SOFIA, April 3.—Six former members of the Bulgarian government, headed by Ex-Premier Vascil Radoslavoff, who was chief of the cabinet when Bulgaria entered the world war, began to serve life prison sentences imposed upon them Sunday on the charge of working against the interest of the state.

PRESIDENT WILL PRESENT RECORD

Harding to Ask Support of Nation in Policies, Is Prediction

By GEORGE R. HOLMES
For International News Service

AUGUSTA Ga., April 3.—President Harding is planning a frank appeal to the country to support the foreign policy of this administration, it was learned here.

A considerable portion of the speeches which he will deliver on his western tour this summer will be devoted to a vigorous exposition and defense of the foreign policies which have been pursued for the last two years. Something more than a defense of the Republican policy is planned—instead of simply defending the record, the president plans to make a militant presentation of the accomplishments of his administration and then challenge the Democrats and the critics within his own part to a public comparison of policies. Mr. Harding will not appear in the role of an apologist, but rather as an apostle of achievement, according to those who are concerned with mapping his trip and his program.

Three Main Points

Presentation of the administration's record in foreign affairs is expected to be based on three principal cornerstones:

1—What has been done in the Far East;
2—In Latin America, and
3—In the first case, the achievements of the Washington armament conference and the four-power pact. Guaranteeing the peace of the Pacific will be held up as epochal accomplishments and as having prevented a possible war with Japan, which many international observers had predicted as possible before many years.

In Latin America, the recent Central American conference, at which the various small republics of the south agreed to stop continual petty warfare of the last quarter of a century, will be pointed to as a tremendous step in the direction of permanent peace in this hemisphere. American mediation of the dispute between Peru and Chile and between Costa Rica and Panama, will be dwelt upon in this connection.

Eprope's Troubles

The European policy of the administration is looked upon by the president's advisers as being simple of presentation. The president will simply state that conditions in Europe have been such as to preclude American intervention without becoming hopelessly entangled in world politics, and consequently the United States has refrained from "butting in" abroad in a situation where American help plainly was unwelcome.

Mr. Harding was on the last lap of his vacation this week. Here in Georgia he continued his Florida habit of daily golfing, going out soon after breakfast to spend the entire forenoon on the links. Representative Frederick Gillett, speaker of the house, joined the presidential party here and was one of Mr. Harding's golf companions.

Hunt Body in Wreckage Of Blazing Oil Train

TOLEDO, Ohio, April 3.—J. F. Lickinger, conductor of a terminal tank train, is believed dead and his body incinerated beneath a mass of burned wreckage following collision of a Clover Leaf freight train and a terminal train made up of oil tankers here today.

Three other trainmen, J. Walding, a flagman; A. W. Thomas, engineer, and W. H. Farris, fireman, were probably fatally injured as the result of scalds and other hurts.

The wreck occurred when the Clover Leaf freight, traveling at high speed, plowed through the wooden caboose of the terminal train. The force of the collision set fire to the oil in the last tank and soon the entire wreckage was in flames. The fire spread rapidly, eating up telephone and telegraph poles as well as the freight cars.

Members of a rescue crew had a narrow escape, when a short time after the fire started, the bridge over the Maumee river, supporting the tangled trains, crashed, one going into the ravine below.

Chicago's Mayoralty Contest Stirs City

CHICAGO, April 3.—A light drizzle fell today as voters of Chicago went to the polls to elect a mayor to succeed William Hale Thompson, Republican. The rain was expected to cut the vote down to about 700,000. In spite of the weather, however, much enthusiasm was in evidence.

Either Judge William E. Dever, Democrat, or Arthur C. Lueder, Republican, will be elected to the office, it is conceded by politicians, although there is a third candidate—William A. Cunnea.

Street talk, betting and straw ballots have all favored Dever to win.

Both Dever and Lueder predicted victory.

The polls opened at 6 a. m. and will close at 4 p. m.

Besides a mayor there will be elected a city treasurer, city clerk and twenty aldermen; also a congressman to succeed the late James R. Mann.

Taxes will be less when everybody realizes that the tax-dodger is stealing from the pockets of the taxpayer.

COMMENT That's All

Clean City Kept Clean!
Everybody Should Assist
Clyde Seavey In Politics
His Attitude Unfortunate

By Gil A. Cowan

CLEAN up! Such a campaign for Glendale is great stuff. Think of the slogan, "A Clean City Kept Clean."

It is a tribute to civic pride to see the Chamber of Commerce getting behind a drive to make Glendale the beauty spot of Southern California, or rather keep it so.

Now, everybody lend a hand.

Clean up!

Oftentimes we grow stale writing our views on the political situation in California. The Sacramento Union expresses our sentiments in the following:

Not elected by the vote of the people, not subject to their control or recall, majestic in the almost imperial power of the high office he occupies, elevated to such office through an eleventh hour executive order of our late and personally estimable governor, William D. Stephens, Clyde L. Seavey, president of the railroad commission, has publicly denounced, in terms most scathing, the first really constructive fiscal program ever submitted to the people of this state, and has characterized it as a "politically expedient" budget.

Seavey is a creation of the public press.

Speaking, several days ago in the senate chamber, to an audience relatively small, but knowing, better than anyone present, that everything he said would be seized upon by that portion of the public press which day by day has poisoned the minds of the people of the state against anything and everything that Governor Richardson has done or attempted to do, Seavey characterized Nellie B. Pierce, member of the state board of control, as "basking in the light of gubernatorial economic fancy and fostering ruinous principles that the budget bespeaks."

Seavey hurled defiance in the face of the chief magistrate of this state, by claiming that the governor's budget should not be seriously considered by the legislature or the people.

Seavey also, in his more or less demagogic talk, appealed to cass prejudice and hatreds, claiming that he doubted if the burdens of taxation in the state were equally imposed upon individual citizens and corporate organizations.

Seavey made the same mistake in his confusion of issues in discussing railroad commission appropriations that he repeatedly made during his term of city manager of this city, and during his former service on the state board of control. He does not appear to be able to distinguish between situations demanding the expression of an opinion upon the official business at hand, and a personal and prejudiced opinion upon some of its incidental aspects.

For that reason he could not stay within the limits that would be expected at a joint hearing on railroad commission needs, but went far afield into a bitter attack upon the governor and the budget makers.

If Seavey's latest public harangue is indicative of the attitude of the members of the entire state railroad commission, it is rather unfortunate for that most august and powerful body, and likewise for the persohal political future of its president.

The railroad commission of this state began its existence with a reputation for fair mindedness toward the public utilities, and more than a just sympathy for the right of those who patronize them, or depend upon them for service.

That commission is no longer regarded as a body acting with judicial impartiality, but, because of actions similar to those of its president in discussing the budget needs of the railroad commission, is regarded as a gross political and prejudiced agency of the state government.

It is unfortunate for Seavey himself, for it means that whatever reputation as an executive he has builded up through his previous service to the state is being dissipated.

It further means that he has joined in an unscrupulous scrambie for the governorship, using his high office not for the service of the people of the state, but as a vantage point to further his own political ambitions.

The bride's mother always feels insulted if she observes the groom's mother shedding tears at the wedding.

Magnesium is never found in the free state.

Does Your Back Ache?

It's usually a sign of sick kidneys, especially if the kidney action is disordered, passages scanty or too frequent. Don't wait for more serious troubles. Begin using Doan's Kidney Pills. Read this convincing testimony.

E. L. Summers, 526 E. 8th St., Long Beach, Cal., says: "Doan's Kidney Pills have done me a lot of good and I gladly recommend them to anyone having kidney complaint. I consider Doan's the best remedy for this trouble. I had attacks of backache that made me feel miserable and I could hardly bend or stoop. The action of my kdneys annoyed me considerably, too. I used Doan's Kidney Pills and they soon fixed me up in good shape. My back is well and strong and my kidneys do not trouble me."

Price 60c, at all dealers. Don't simply ask for a kidney remedy—get Doan's Kidney Pills—the same that Mr. Summers had. Foster-Milburn Co., Mfrs., Buffalo, N. Y.—Advertisement.

OF GLENDALE

CAPITAL $75,000.00

Now Open for Business

233 South Brand Blvd.

The purpose of our Organization is to assist the 10,000 wage earners, salaried people and others of Glendale and vicinity to properly finance themselves.

UNTIL A FEW YEARS AGO PERSONS IN THE UNITED STATES WITHOUT PROPERTY or gilt edge collateral, regardless of how good their character or how great their earning ability, had no credit in a business sense. If credit was extended to them it was given as a personal favor. They could cast their ballot and contribute their portion of tax levies, but they could not borrow a dollar without paying the Loan Shark's ruinous rate of interest or applying to some charitable loan agency.

THE PEOPLE'S FINANCE AND THRIFT COMPANY OF GLENDALE was created to meet the demands of these people. The company is officered and managed by some of Glendale's best business men and financiers. They will confine their efforts to the financing of the wage earners, salaried people and others of Glendale in sums of from $25 upwards, at 6 per cent plus a nominal fee for investigations and clerical service. Re-payments may be made in small weekly, semi-monthly or monthly payments to suit the borrower.

LOANS WILL BE MADE ON THE BASIS OF CHARACTER AND EARNING ABILITY. No assignments of wages nor pledges are demanded. No publicity or unnecessary delays.

IF YOU'RE HONEST AND NEED MONEY FOR ESSENTIAL PURPOSES, a call at our institution will solve your problem for you. You will be placed on the same financial basis that the business man enjoys through his banking connections, and can borrow the money you need at a reasonable rate of interest.

IF YOU DO NOT NEED TO BORROW, MAKE YOUR MONEY WORK FOR YOU. Our Investment Certificates are SAFE and are redeemable in CASH. They pay you 6 per cent for your idle money. They may be purchased either for cash or on the installment plan. Interest payable semi-annually. Come in and let us explain this feature to you.

MORE THAN ONE HUNDRED MILLION DOLLARS WAS LOANED TO WAGE EARNERS in the United States by similar institutions during the year 1922, with a loss ratio of less than one-tenth of one per cent. This firmly establishes the fact THAT "CHARACTER PLUS EARNING ABILITY IS A PROPER BASIS OF CREDIT."

YOU ARE CORDIALLY INVITED TO CALL AS A PATRON OR A GUEST. Further information cheerfully furnished upon application.

OFFICERS

A. R. EASTMAN....President
DAVID R. BOYD....Vice-President
J. J. NESOM....Vice-President
W. E. LUSBY....Secretary and Manager

DIRECTORS

A. R. Eastman....President Glendale State Bank
C. B. Lusby....President Lusby Mortgage and Investment Co.
W. G. Lauderdale....Proprietor Irish Linen Store
David R. Boyd....Former President State University, New Mexico
Roy L. Kent....Contractor and Builder
George B. Karr....Custom Shirt Maker
Francis J. W. Henry....V. P. and Gen. Mgr. Sierra Club Beverage Co.
W. E. Lusby....Vice Pres. and Secy. Lusby Mortgage & Inv. Co.
J. J. Nesom....Director Glendale State Bank

ADVISORY BOARD

Wm. A. Howe....Lessee and Manager Glendale Theatre
J. C. Sherer....Treasurer City of Glendale
Owen C. Emery....Attorney
Wm. Hunter....Propr. Glendale Paint & Paper Co.
Chas. Bunting....Real Estate
Wm. H. Hooper....Auto Tires and Supplies
Dave Carney....Retired Merchant
A. L. Ferguson....Vice-Principal High School
Mrs. Ella W. Richardson....Richardson Estate
L. A. Hart....Real Estate
Richardson D. White....Supt. Glendale Public Schools
A. M. Yale....Contractor and Builder

Glendale State Bank, Official Depository

OFFICE HOURS
8:30 A. M. to 4:30 P. M. Saturday, 8:30 A. M. to 1:00 P. M.
Evenings—Monday and Thursday, 4:30 to 9:00 P. M.

233 SOUTH BRAND BOULEVARD

Open Monday and Thursday Nights

No Mere Measure of Money

would compensate the modern mortician in his chosen profession.

"To live a life of love and usefulness—to benefit others—must bring its due reward."

Within that thought is the impelling motive which guides every worthy funeral director in his efforts to serve humanity through its time of sadness.

Only Upon Such a Basis Do We Merit Your Patronage

Lady Undertaker in Attendance
Twenty-four Hour Service

The L. G. Scovern Co.

Funeral Directors and Morticians
1000 South Brand Blvd. Glendale 143

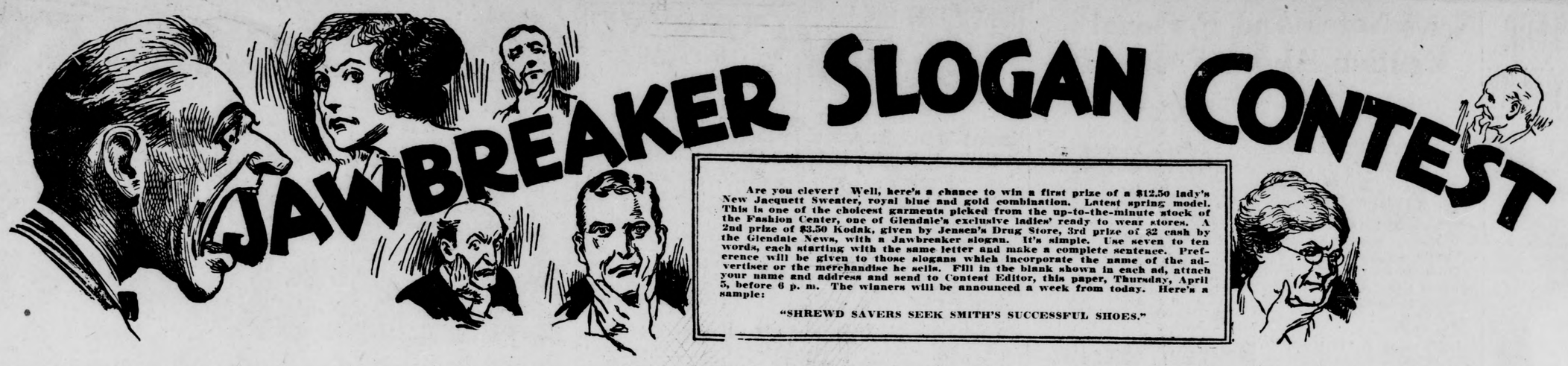

Are you clever? Well, here's a chance to win a first prize of a $12.50 lady's New Jacquett Sweater, royal blue and gold combination. Latest spring model. This is one of the choicest garments picked from the up-to-the-minute stock of the Fashion Center, one of Glendale's exclusive ladies' ready to wear stores. A 2nd prize of $3.50 Kodak, given by Jensen's Drug Store, 3rd prize of $2 cash by the Glendale News, with a Jawbreaker slogan. It's simple. Use seven to ten words, each starting with the same letter and make a complete sentence. Preference will be given to those slogans which incorporate the name of the advertiser or the merchandise he sells. Fill in the blank shown in each ad, attach your name and address and send to Contest Editor, this paper, Thursday, April 5, before 6 p. m. The winners will be announced a week from today. Here's a sample:

"SHREWD SAVERS SEEK SMITH'S SUCCESSFUL SHOES."

Use any letter you like, but every word must begin with the same letter.
There must not be fewer than 7 nor more than 10 words in it.
Tear this out, fill in the words and send your Jawbreakers slogan to
The Contest Editor, Glendale Evening News.

....
....

CROWN SASH & DOOR CO.

Manufacturers and Dealers In

CROWN QUALITY

Sash and Doors, Glass and Windows, All Kinds of Interior Fixtures and Cabinets Built to Order

1526 South San Fernando Road. Phone Glendale 1897

Use any letter you like, but every word must begin with the same letter.
There must not be fewer than 7 nor more than 10 words in it.
Tear this out, fill in the words and send your Jawbreakers slogan to
The Contest Editor, Glendale Evening News.

....
....

PHONE GLEN. 3000. THIS STORE TO YOUR HOME IS AS CLOSE AS YOUR PHONE FREE DELIVERY

JENSEN'S DRUG STORE

133 No. Brand Blvd. Glendale, Calif.

For Prompt Delivery Service Phone 3000

A Brand New Stock of Eastman Kodaks

Films, Developing
Free Enlargements
Highest Quality At
Reasonable Prices

Our Toilette Goods Department —carries a complete stock of perfumes, powders, soaps and everything that will meet your personal need. Try us for prices.

Prescriptions Promptly Filled
By Pharmacists With Years of Experience
C. L. Morrison F. C. Armour S. Haviland

Use any letter you like, but every word must begin with the same letter.
There must not be fewer than 7 nor more than 10 words in it.
Tear this out, fill in the words and send your Jawbreakers slogan to
The Contest Editor, Glendale Evening News.

....
....

SEQUOIA Phonographs Play All Records

and are manufactured in Los Angeles.

The manufacturer stands back of every Sequoia with the strongest kind of a guarantee. The Sequoia is unsurpassed in beauty of design and finish and is sold at fifty to one hundred dollars less than any other make. We will soon be in our new location on South Brand Boulevard. This week, while we are moving, we have an especially attractive phonograph proposition. If you are interested in the purchase of a phonograph, don't fail to see us at once.

James Phonograph and Record Shoppe

Mr. and Mrs. Harry A. James Phone Glen. 1666-J Court Shops, 211-212 E. Bdwy.

Use any letter you like, but every word must begin with the same letter.
There must not be fewer than 7 nor more than 10 words in it.
Tear this out, fill in the words and send your Jawbreakers slogan to
The Contest Editor, Glendale Evening News.

....
....

VOTE for FRANK BOOTH

For City Councilman, Tuesday, April 10th

I favor any and all proposals that will tend to lower our taxes. A clean city, kept clean; and honest-to-goodness economy policy, without fear or favor. Your interests shall be my interests.

Thanks,

Yours truly,

FRANK BOOTH

111 South Kenwood St.,
Glendale, Calif.

Use any letter you like, but every word must begin with the same letter.
There must not be fewer than 7 nor more than 10 words in it.
Tear this out, fill in the words and send your Jawbreakers slogan to
The Contest Editor, Glendale Evening News.

....
....

A Clearing House for Battery Trouble

Attention for Every Make of Battery

We are here to give all batteries longer life and greater power. If necessary we will open your battery, show you its ailments, correct them and demonstrate how to avoid future trouble. The cost will be computed in advance. You should have your battery inspected twice a month. There are no obligations attached to Westinghouse Attention. We will not recommend a Westinghouse Battery until your present battery can no longer be repaired economically.

WESTINGHOUSE BATTERY SERVICE

G. B. REYNOLDS, Mgr.

Phone Glendale 1310-J Corner Glendale and Colorado

Use any letter you like, but every word must begin with the same letter.
There must not be fewer than 7 nor more than 10 words in it.
Tear this out, fill in the words and send your Jawbreakers slogan to
The Contest Editor, Glendale Evening News.

....
....

The Barnett System of Growing Hair

has worked wonders for men and women troubled with falling hair, bald heads and scalp diseases.

The Barnett System is a thoroughly scientific method that restores the scalp to a healthy condition and positively promotes and causes the growth of hair.

Our method will grow a head of hair from one healthy hair root. The Barnett System has made hundreds of friends in Southern California, many of whom are here in Glendale. Consultation free.

Office Hours: 9 to 5:30 p. m. Daily. Wednesday and Friday Evenings

Phone Glendale 2881 221 West Broadway Glendale, Calif.

Use any letter you like, but every word must begin with the same letter.
There must not be fewer than 7 nor more than 10 words in it.
Tear this out, fill in the words and send your Jawbreakers slogan to
The Contest Editor, Glendale Evening News.

....
....

The M. D. H. Electric Co.

Is the place to

HAVE YOUR WIRING DONE

SELECT YOUR FIXTURES

GET YOUR APPLIANCES

1013½ South Brand Blvd. Near Park Avenue

P. R. Machtolf R. F. Doll C. R. Heinmiller

Use any letter you like, but every word must begin with the same letter.
There must not be fewer than 7 nor more than 10 words in it.
Tear this out, fill in the words and send your Jawbreakers slogan to
The Contest Editor, Glendale Evening News.

....
....

THE PEOPLE'S FINANCE AND THRIFT CO.

OF GLENDALE

Capital $75,000

Organized and conducted by Glendale Business Men for the purpose of financing salaried men and women.
Read our announcement elsewhere in the columns of today's News —than make your slogan accordingly.

THE PEOPLE'S FINANCE AND THRIFT CO.

233 South Brand Blvd.

Use any letter you like, but every word must begin with the same letter.
There must not be fewer than 7 nor more than 10 words in it.
Tear this out, fill in the words and send your Jawbreakers slogan to
The Contest Editor, Glendale Evening News.

....
....

Don't Fail to Visit
Glendale's Little Flower Market

the

Palace Grand Florist

Take Home a Bouquet—Floral Designs a Specialty

Shop No. 10—Main Corridor—Shop No. 10

JENSEN'S PALACE GRAND SHOPS BUILDING

Use any letter you like, but every word must begin with the same letter.
There must not be fewer than 7 nor more than 10 words in it.
Tear this out, fill in the words and send your Jawbreakers slogan to
The Contest Editor, Glendale Evening News.

....
....

Plain and Printed Silks

In addition to our regular stock we've just received a shipment of

New Sport Silks

in plain colors and checks—interestingly priced at from

$2.75 to $5.50 yard

36-inch Silk and Wool Canton Crepe, at per yard.....$2.75
40-inch Crepe de Chine, in all wanted shades, specially priced at yard.....$1.95

The Irish Linen Store

"The Store of Dependable Merchandise"

W. L. Moore. 117 No. Brand, Glendale W. G. Lauderdale

EMERY TALKS OF COMMUNITY FUND

Credit Association Members Hear Preliminary Talk by President

Judge Owen E. Emery, president of the Glendale Credit Association, yesterday discussed the proposal to establish a Community Chest for Glendale, at the weekly luncheon of the organization in the Glen Inn on South Brand boulevard, his talk being in the nature of a preliminary consideration of the plan that has been broached on several occasions recently.

The object of the Community Chest is to provide a fund from which the demands of the various charitable and civic organizations could be met, without submitting the people of the city to a series of drives at intervals throughout the year, as it has been proven in many other cities that more money can be raised in one comprehensive campaign for the Community Chest that by the frequent drives that have become so common in the last few years. The accumulation of a Community Chest fund permits the city to set aside a certain amount of money for each organization that may be entitled to public support, and it has worked out so successfully in other cities that the amount received by such organizations has been, in many cases, far in excess of what they have been able to raise by individual campaigns.

The usual discussion of matters relating to the welfare of the association were taken up for discussion by the members present, and other routine work was also disposed of.

Legislative Session To End May 7, Plan

SACRAMENTO, April 3.—May 7 today loomed as the probable date for final adjournment of the legislature. Resolutions setting this date for sine die adjournment have been prepared and were expected to be introduced today. Action will likely be delayed until later.

Governor Richardson's new budget recommendations are expected to reach the legislature before the end of the week, and this will pave the way for rapidly clearing up the business of the session, the reapportionment fight being the only other major issue.

Turks to Submit New Peace Note to Allies

CONSTANTINOPLE, April 3.—The cabinet council of the Turkish government has ordered the allied peace note submitted to the national assembly today, said a despatch from Angora. Another note from Turkey containing elucidations on the previous document containing counter peace proposals is expected within a day or two.

The nationalist leader, Ismet Pasha, announced he expects to return to Lausanne for a renewal of the near east conference the end of this week.

Glendale Lodge Of Elks Installs New Officers

—Photo by Dolberg Studio
JAMES A. APFFEL
Exalted Ruler, Elks' Lodge

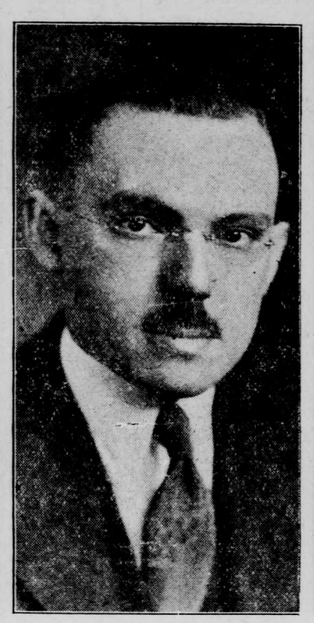

EARL S. PATTERSON
Esteemed Leading Knight, Elks' Lodge

—Photo by Dolberg Studio
GERALD A. DOCKERAY
Esteemed Loyal Knight, Elks' Lodge

—Photo by Dolberg Studio
JAMES F. M'BRYDE
Esteemed Lecturing Knight, Elks' Lodge

—Photo by Dolberg Studio
JESSE W. HEADLEE
Tyler, Elks' Lodge

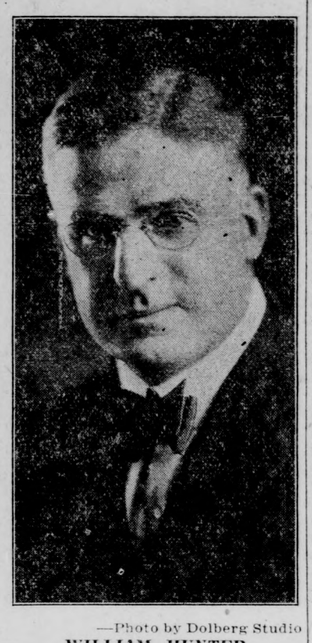

—Photo by Dolberg Studio
WILLIAM HUNTER
Chaplain, Elks' Lodge

—Photo by Ralph W. Browne
ARTHUR H. DIBBERN
Past Exalted Ruler, Elks' Lodge

—Photo by Dolberg Studio
JOSEPH E. WIMMER
Trustee, Elks' Lodge

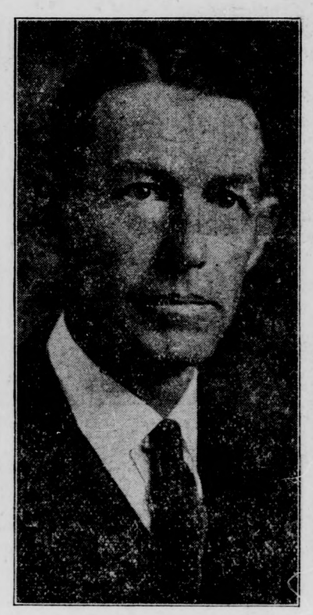

—Photo by Dolberg Studio
IRVING H. OLIVER
Trustee, Elks' Lodge

—Photo by Dolberg Studio
DANIEL KELTY, Jr.
Trustee, Elks' Lodge

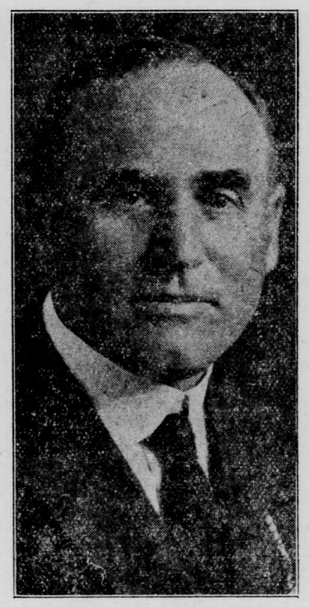

—Photo by Dolberg Studio
HERMAN NELSON
Treasurer, Elks Lodge

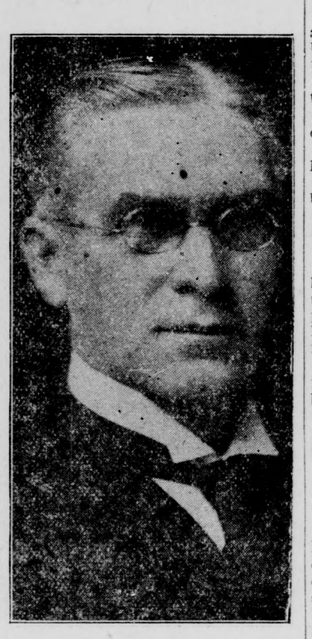

WILLIS M. KIMBALL
Secretary, Elks' Lodge

New Calls Robberies Of Mails Spasmodic

WASHINGTON, April 3.—Postmaster-General New does not believe the sporadic mail robberies in the middle-west will develop into an epidemic and drastic steps to curb such thefts will not be taken, it was stated at the post-office department.

Impressive Ceremonies Take Place Last Night, With Number Of Past Exalted Rulers Officiating

HUNDREDS of Elks gathered at the Glendale lodge last night to witness the impressive installation ceremonies performed on the officers'elect for 1923, whose advancement in Elkdom is this morning a matter of history.

Last night it was history in the making, with the ceremonies in charge of a number of the best known past exalted rulers in southern Ctlifornia, most of them from Pasadena, supplemented by representatives from Riverside and Glendale.

The only damper on the festivities was the absence of Earl S. Patterson and James F. McBryde, esteemed leading knight and esteemed lecturing knight respectively, both of whom were too ill to attend. They will be installed later by Glendale officers specially authorized by Dr. Frank D. Cason, district deputy, of Pomona.

Installing Officers

The personnel of the oficial installing corps follows: J. Andrew Ewing, past exalted ruler of the Pasadena lodge, representing the grand exalted ruler, and the following associates, all past or present exalted rulers of their lodges:

Harry M. Tichnor, grand esteemed leading knight, Pasadena.

Dr. W. A. Boucher, grand esteemed loyal knight, Pasadena.

C. Hal Reynolds, grand esteemed lecturing knight, Pasadena.

Harry Cheeseman, grand esquire, Pasadena.

A. P. Pearce, grand secretary, Glendale.

Bert Woodard, grand chaplain, Glendale.

Stephen C. Packer, grand tyler, Glendale.

C. D. Thom, grand trustee, Glendale.

F. D. Lewis, grand inner guard, Riverside.

The acting grand lodge of installing officers were entertained at a 6:30 o'clock dinner at the Harriet Mae tea rooms, and the installation ceremonies began at the Glendale lodge, promptly at 8 o'clock, a large number of Elks crowding the spacious hall, which was beautifully decorated with wreaths of flowers for the occasion.

List of Officers

The list of Glendale officers-elect installed follows:

James A. Apffel, exalted ruler.

Gerald A. Dockeray, esteemed loyal knight.

Willis M. Kimball, secretary.

Jesse W. Headlee, tyler.

Herman Nelson, treasurer.

Irving H. Oliver, Daniel Kelty, Jr., and Joseph E. Wimmer, trustees.

Officers-elect Earl S. Patterson esteemed leading knight; and James F. McBryde, esteemed lecturing knight, whose illness kept them at home, will be installed later, in the manner announced.

The following appointive officers were duly placed in office:

William Hunter, reappointed chaplain.

Walter W. Jones, moved up from inner guard to esquire.

G. H. Pulliam, appointed inner guard.

The appointive office of organist will be filled later.

Officers Give Talks

Following the impressive installation, came speeches from the various officers newly installed.

This was followed by a sextet of Chinese musicians, furnished by Ray L. Galvin, chairman of the jink committee. This novel entertainment proved very popular, the stringed instruments upon which these Orientals played giving forth most melodious strains, in the opinion of those present.

Presents were then presented by the Glendale lodge to Arthur H. Dibbern, retiring exalted ruler. One of these presents was a beautiful and costly cabinet phonograph, with Past Exalted Ruler Dibbern's name on a solid gold plate, across the front. The other present tendered the retiring ruler by his lodge was a solid gold, engraved card case, in which to carry his Elks' membership card.

Folowing this, the entire company of Elks present retired to the grill room of the lodge, where a delightful buffet supper was served.

Who Is Who

James A. Apffel, present exalted ruler of the Glendale Elks' lodge, is a jewelry manufacturer with his business in Los Angeles, whose residence is at 347 North Maryland avenue.

Arthur H. Dibbern, past exalted ruler just retired, and elected a delegate to the grand lodge, is a local jeweler whose residence is at 512 East Lomita avenue.

Earl S. Patterson, esteemed leading knight-elect, is an attorney with offices in Los Angeles, whose residence for a number of years was in Glendale, is at present also in Los Angeles, at 288 South Coronado boulevard.

Gerald A. Dockeray, esteemed loyal knight, is with the Moreland truck company of Los Angeles, but lives in Glendale at 723 South Louise street.

James F. McBryde, esteemed lecturing knight-elect, is a local attorney, whose residence is at 108 East California avenue.

Popular Secretary

Willis M. Kimball, secretary, has held this position in the Glendale lodge for a number of terms, residing at 339 West Lexington drive.

Jesse W. Headlee, tyler, secretary of the Grand View cemetery, resides at 723 South Louise street.

Herman Nelson, treasurer, is manager of the Glendale Avenue branch of the Pacific Southwest Trust & Savings bank, and resides at 641 East Harvard street.

Irving H. Oliver, trustee, is business manager of the Glendale Union High school and resides at 615 North Jackson street.

Daniel Kelty, Jr., trustee, is a member of the hardware firm of Cornwell & Kelty, and lives on North Highland avenue.

Joseph E. Wimmer, trustee, is an oil operator, who lives at 122 West Chestnut street.

News want ads produce results.

PLAYERS ESCAPE LIGHTNING BOLT

Golfers Are Stunned by Flash That Kills Companion, Survive

STOCKTON, April 3.—Jack Pond and Frances Hodgkins, members of the Stockton Golf and Country Club, were little the worse today from their experience of being struck by a bolt of lightning which killed their fellow clubman, Walter G. Hunter, widely known engineer and sportsman.

The bolt struck Hunter late Sunday afternoon as he was putting on the seventh green. Pond and Hodgkins said a ball of fire seemed to envelop all three. They were rendered unconscious. It was the first instance on record of fatality from lightning in this section of the state.

Hunter was rushed to a hospital and the pulmotor applied without result. The side of the golfer's face was burned and the bolt apparently passed down the side of his chest and tore a shoe from his foot as it passed into the ground.

Hodgkins' hair was badly singed, his cap and hair being afire when he recovered consciousness after the lightning struck.

Jury to Investigate Flogging of Doctor

BIRMINGHAM, Ala., April 3.—Full right of way will be given to the sweeping investigation of the flogging of Dr. J. D. Dowling, United States public health officer, when the regular session of the Jefferson county grand jury starts April 9, Solicitor James Davis, of Jefferson county, has announced. No special grand jury session will be necessary, he said.

Counsel Sum Up in Masters Murder Case

SANTA CRUZ, Cal., April 3.—Arguments were begun today in the murder trial of John P. Masters, realty broker, accused of having slain his wife by beating in her head with an iron bar. The jury may not get the case until tomorrow.

Porto Rico Flyers on Last Lap of Flight

HAMPTON, Va., April 3.—The army airplanes on the last lap of a trip from San Antonio, Tex., to Washington, via Porto Rico, hopped off from Langley field here at 10:30 o'clock this morning.

PLAN ADDITIONS TO STATE BUDGET

People Stand Back of Governor Richardson's Economy Program

By GIL A. COWAN
Special to The Evening News

SACRAMENTO, April 2.—Governor Richardson plans this week to submit a supplemental budget amending the Mrs. Nettie Pierce appropriations in accordance with the desires expressed by tht solons, following recent hearings, an additional sum of about $1,000,000 having been dug up by the finance committees.

Adjustments in many departments are expected, although the present budget will be the basis for the changes, according to those close to the governor. The fact that he has not been stampeded, they claim, but has acceded to reasonable requests, is a vindication of the public's faith in putting him in office.

After a trip through the north end of the state, this writer can truthfully say that the people stand back of the present program of economy and efficiency. Great prosperity is predicted, with heavy rains, and large-scale development will go forward.

Should Obey Law

Assemblyman Edwin Baker, reapportionment leader is ill and his bill comes up for action Tuesday, according to the Sacramento Union, which comments editorially today:

"The mandate of our constitution requires that the present legislature redistrict the stage, in accordance with population.

"The mandate of obedience to law commands every legislator to redistrict the state, as it ought to be. The political consequences of this redistricting to any section are of far less importance than obedience to the law.

"Better far that San Francisco lose every assemblyman and senator than that it have them all, all purchased by disobedience to the law and through the practises of injustice and dishonesty.

"Northern California must fight fair or the umpire's decision may be read upon the wall."

Optometrist May Make His Home in Glendale

M. Sandstein, a member of the Everett Optical Company of Everett, Wash., is in Glendale at present looking over the local business situation with a view to locating here at some future date. Mr. Sandstein is a large property owner in the state of Washington and he is seriously contemplating disposing of his interests in the north and settling in Glendale, which has impressed him very favorably.

Tourist Travel Made Business in Colorado

COLORADO SPRINGS, April 3.—Tourist travel is a recognized industry in Colorado, where, in 1922, visitors spent $42,000,000 according to a canvass made by the Denver Tourist Bureau.

Special Offering

Beautiful Mantel Clocks

Mahogany finish, eight-day time and strike, enamel dial, guaranteed time piece, $16.50.

Pay $1.00 Down
And Take It Home—Then Pay
$1.00 Per Week

No interest on deferred payments.

Silverware
Pay $1.00 Down

—and take home any 26-piece set of 1847 Rogers, Community, Holmes & Edwards, Alvin, Wm. Rogers & Sons or Stratford, priced from $12.75 to $34.75, and pay $1.00 per week.

SEE OUR WINDOW DISPLAY

Make Your Selection Early. It Is Easy to Pay the Lewis Way

Lewis Jewelry Co.

Jensen Palace Grand 133 N. Brand

Announcement

We Are NEW in Glendale
But Are OLD in the Business

We have opened up a **FIRST CLASS** wall paper store and are in a position to cater to the public with a complete stock, from the lowest price to the most expensive.

Also a full line of **ACME** Pure Paints.

Our stock is absolutely new throughout and our wall paper is from the best makers, both domestic and foreign.

"A Clearing House for wall paper and paint problems. We invite you to bring yours to us, and we will help you solve them."

Crossland Bros.
225 East Broadway

Woman's Page

Heart and Home — Health and Happiness

Drums and the Man

TODAY'S SHORT STORY. BY Ad Schuster

Claude Wipps played the drums in the Acme Theater orchestra, and Allie Taylor was usher in the third aisle. In those few minutes when the all but empty house waits the arrival of the first-comers, Claude arranged his cowbells, traps, triangle and the dozen or more contraptions which made his end of the pit a source of noises weird and effective. Allie walked up and down the aisle shaking a handfull of programs. She paused at the brass rail near the drummer.

"Whatcha doing in this aisle?" Claude asked. "Thought you had the trick in Number One."

Allie lifted her penciled brows in surprise. "Oh, I got shifted."

Back from showing a man to his seat, the girl returned to her position at the foot of teh aisle. Her eyes fell on the music in front of the drummer.

"Do tell me," she asked, "why do drummers have music? For anyone knows all he does is beat the drum. There aren't any notes to his tune, are there?"

The drummer stared at the usher incredulously. "I have heard of cases of monumental ignorance," he started, "but yours is the worst. Whatcha suppose I do, bang on drums like a kid does on a dishpan? Take a look around here and keep your ears and eyes open when the overture starts. You'll see what I do. Why, girl, the drummer is the whole orchestra. He's the pep, the time, and the novelty all in one. They could not get along without him."

"Drummers," agreed Allie, as she started up the aisle, "have a very good opinion of themselves."

This was the beginning of the friendship. Each day Allie was instructed in the intricacies of one of the many tasks of the man at the end of the pit.

"Those other fellows," he said, "can show up five minutes before the overture, and all they have to do is tune up. Me, I gotta come early and install all of my stuff tighten the drums, dust, brush and oil and get everything laid out handy. Why, would you believe it, I have to jump from cowbell to kettle and back again seventeen times in one piece we're going to play next week."

"The other fellows," Allie believed in being tantalizing, "are musicians. Drummers, so far as I can see, are acrobats." And she sailed up the aisle in triumph.

The usher could see that the drummer was interested in her, and the knowledge added to the air of superior indifference which she knew was effective. The more Claude sought to win her favor, the more scornful she appeared of drummers.

"I'll string him on for a while," she said, "and then, maybe, I'll just admit that, in my opinion, the drummer really is about five-sixths of the orchestra."

She hummed as she passed out programs. "Did you ever seen anybody look so noble as he does when he is waiting, all tense and expectant, for the right second to bring down the cymbal? And when he rattles that snare drum I can hardly keep from dancing a jig."

The scornful manner softened by slow degrees, but still the girl kept the drummer wondering. Sometimes he thought she cared for him, and, better still, was learning to appreciate the drums.

Allie leaned against the rail, and there was no one but Claude in the house.

"Say, girl, suppose we have some ice cream after the show, and let me take you home." He was unusually brave and confident. Allie's heart jumped, but she was not going to let him see how pleased she was.

"I have never been out with a drummer," she started. Claude leaned over the brass and sought her eyes.

"No," he said; "but you asked old Greening to shift you over to this aisle. Why did you do that?"

Allie blushed and let her hand drop where he could seize it. Then she laughed. "And when I asked him, he grinned and said it was very funny, but you had just asked him, as a personal favor, to move me over here."

"Then," the happy drummer said, "you knew all the time."

"I knew all the time I was terribly fond of drums and cowbells and whistles and—and . . . ."

"And what?"

"And drummers—but here comes a gink what wants a seat."

Tomorrow—Slug 8

Diet and Health

By Lulu Hunt Peters, M.D.

Author of "Diet and Health, with Key to the Calories"

SPIRITUALITY VS MATERIALITY

LACK OF HOME CONTROL

(Note—I gave this article last year, but so many of you have written me about your undernourished children that I realize you must have missed the series. I am repeating this article now because it covers so many of the causes of malnourishment.)

"No, mother! I tell you I don't want any lunch! I want to stay here and swim. I had some candy a little while ago."

"Lucile! I tell you to get dressed! I don't know how you feel, but I am hungry. Hurry now."

"Now mamma, I tell you I am not hungry! I want to stay and swim and I'm going to."

"Oh, Lucile, you are so stubborn. Just like your father. Well, all right, stay if you insist. I haven't the strength to argue with you. I am going to have my lunch. Remember, you have your toe dancing lesson tomorrow, and you must practice your piano lesson, and you have to try on your dress if you want it done for the party this evening."

This conversation is carried on in the open-topped dressing room next to mine in the bath house.

I wait expectantly to see the child as she emerges from her dressing room. I have a mental picture of her. The high pitched, nervous petulant voice of the child and the high pitched nervous, petulant voice of the mother, combined with the facts that I have gleaned from their conversation, have painted a vivid picture of her, and I am anxious to see if it is verified.

It is.

A girl of eight, stooped shoulders, sunken chest, prominent abdomen, fatigued posture, thin little arms and legs pinched and wan little face—a typican picture of malnourishment. She is at least 15 pounds under weight.

The cause? The conversation tells.

Lack of home control, irritable and unpleasant home atmosphere, insufficient and improper diet, faulty food habits, over-fatigue—enough, surely, to make any child a wreck.

Swimming when she should have been eating wholesome food; taking dancing lessons in the afternoon when she should have been resting; studying French when she should have been playing in the open air; insufficient sleep, dictating her own course of conduct, managing her own affairs when she is too young and inexperienced to have responsibilities.

Does your child belong to the pathetic army of mal-nourished children? Are any of the causes that operated to make this little girl come to her pitiable condition among the causes of your little one's mal-nourishment? Or has your child adenoids or enlarged tonsils which are obstructing its breathing and retarding its mental and physical development?

Does your child have a daily rest period of at least thirty minutes in a darkened room, lying down quietly, without toys, and sleeping? Does your child have ten to twelve hours' sleep at night? Is your child's diet adequate and nourishing and growth-promoting?

Do you let your child have its own way because you haven't the strength (?) to argue with it—in other words, because you have a mistaken idea that it is easier for you to give in rather than to see that it obeys?

Are you careful not to give too many "don'ts"? Do you realize that a child is an active investigating animal and that he must have something to interest his growing faculties?

Do you know that the first principle of discipline is that a child must believe in your truthfulness? That if you tell him a thing he is doing is not desirable and that if he continues to do it, you will have to punish him for it—that you must always keep your word? And that you must have the punishment fit the offense and follow immediately? Do you know that you must not punish in anger, and the punishment must never under any circumstances be a slap on the face or head or a pull on the ear? Do you know that if your child is not happily engaged in something of interest, he will be apt to be doing something that you do not care to have him do?

Will you get the lesson from this little story?—

Jackie came to the table with dirty hands. Her mother, horrified, said: "Jackie! Look at your hands! Go and wash them. Why do you always come to the table without washing your hands? You know I never let you eat your heals with dirty hands." Jackie observes, "Yes mamma, once you did."

Tomorrow—Answers to Correspondents

(Copyright, 1923, George Matthew Adams)

Beauty Chats

by Edna Kent Forbes

ANSWERED LETTERS

Charles D.: I would be glad to mail you the formula for a hair tonic which I think will help save your hair. In the meantime massage a small amount of olive oil into the scalp to relieve its dryness.

M. H.: Bleach the hair on your legs by giving it repeated applications of peroxide of hydrogen and it will not show through the stockings. This is much better than using a depilatory or shaving, as in each case the hair will grow again only much coarser than it was at first.

Pandora: If your skin is clear when you awaken in the morning and full of blackheads at night it shows the effect of the soil your skin has absorbed during the day. It is much better to dissolve this dust and dirt with a cleansing cream and remove it with a hot, damp cloth, than to steam it as you are doing. But no matter which treatment you take, if you do anything to open the pores you must close them, after you have cleared them, or you invite blackheads. An ice rub is the best, as it invigorates the skin, but if this is not convenient, dashes of very cold water will be a fair substitute.

Paul S.: A cream that is both healing and astringent is what your skin requires to counteract this tendency to chapping. That accounts for the lemon juice soothing it even more than an oil. An excellent lip salve for skin that softens any chaps is made by taking any good cream as a basis and adding to it as much powdered alum as will be needed to make it astringent. Try this out with a small quantity first, or have your druggist do it for you. If you were making the cream, spirits of camphor would be used to make it astringent instead of the alum, but it could not be beaten into a cream already made.

W. J. Z.: You will likely outgrow this tendency to pimples in another few years, but in the meantime do not aggravate it by eating too many sweets. It will help much if you drink plenty of water between meals.

Waiting: There are plenty of cases in which the skin has been cleared of pimples through taking the yeast treatment, but if it does not show an effect on the skin in a week or two, I would not suggest that it should be continued.

I neither advise nor object to the use of these facial clays, as I realize it is sometimes to a woman's advantage to look extra well for an occasion, even though she must recover from it later. Most of these clays cleanse the pores while they are also absorbing all natural secretions in the skin. They are also astringent, which should be all right for skins that need it.

A youthful skin, or one that secretes much oil, would recover more quickly from this sort of treatment, but the older woman or the young one with a dry skin will find that she will have to feed her skin for several days with plenty of cream before there is a full recovery.

P. A. E.: You can consult any dermatologist about this, and if he does not perform the operation he can recommend someone who does; however, I should not advise you to have it done unless the nose is so badly shaped that it spoils your appearance.

Tomorrow—Wrinkle Plasters

All inquiries addressed to Miss Forbes in care of the "Beauty Chats" department will be answered in these columns in their turn. This requires considerable time, however, owing to the great number received. So, if a personal or quicker reply is desired, a stamped and self-addressed envelope must be enclosed with the question.—The Editor.

(Copyright, 1923, George Matthew Adams)

PHYSICIANS AND DENTISTS

EDWARD SWIFT, M. D.
PHYSICIAN and SURGEON
124 S. Brand Blvd., Glendale Theatre Bldg. Office and Residence Phone Glendale 2061.

Office Phone Glen 397
DR. R. W. SHERRED
DENTIST
Central Building, 111 East Broadway, Glendale, California
X-RAY Office Hours, 9-12, 1-5

Res. 353 W. Patterson Avenue. Office Phone Glen. 397; Residence Phone Glendale 1910-J.
DR. C. W. TAYLOR
Office, 111 East Broadway, Central Bldg. Hours, 9 to 11 a. m., 1 to 3 p. m., evenings by appointment. Glendale, Calif.

Office Phone Glen. 397
Residence Phone Glendale 333-W
DR. C. M. TAYLOR
Central Building, 111 East Broadway, Glendale, Calif.

DR. J. P. LUCCOCK
DENTIST
Phone Glendale 455
620 East Broadway, Glendale.

Office and Res. Glen. 348
DR. T. C. YOUNG
620 E. Broadway
GLENDALE, CALIF.

Phone Glendale 1432
DR. R. C. LOGAN
DENTIST
Latest X-Ray Equipment
Office: Glendale Theatre Bldg.
124 S. Brand Blvd.

ROMNEY M. RITCHEY
A. M., M. D.
—Office and Residence Phone—Glendale 2859-J
Nervous and Mental Disorders
124 S. Brand Blvd.

F. M. ROSSITER, M. D.
L.R.C.P., M.R.C.S., London
Office, 201-A W. Broadway
PHONES
Office.....Glendale 1033
Residence .....Glendale 525-R

DR. WM. C. MABRY
General Diagnosis and Medical Treatment
206 SOUTH BRAND BOULEVARD
Rooms 17-21 Monarch Bldg. Hours, 1:30 to 5 P. M., Tel. Glen. 422; Res. 115 East Acacia Avenue. Telephone Glendale 270.

Phone Glen. 195
We Deliver
"A Drug Service That Really Serves"
ROBERTS & ECHOLS DRUG STORE
102 E. Broadway GLENDALE, CALIF.

Picnic Needs
Paper Plates, Lunch Sets, Paper Spoons, Forks, Napkins, Table Cloths
Napkins in Sanitary Packages or by the Hundred 30c; Finer Ones Also
Paper Drinking Cups
Incense
California Orange Blossom, Sandalwood, Verbena, Jasmine, Oriental Rose, English Lavender, Lotos Lily, 15c, 25c, 50c a Box
In Cubes or in Sticks
INCENSE BURNERS—ALL PRICES
Shafe's
123-A South Brand Blvd.
Glendale's Up-to-Date Stationery Store

Side Talks

by Ruth Cameron

THE UNWISE OLD LADY

"I guess it would be better if I hadn't lived quite so long."

That is what a certain old lady, who lives in the home of her daughter, says whenever she is asked to do her share in adjusting herself to the life of three generations as lived in one house.

She is a nice enough old lady, but she has her faults, like the rest of us, and one of them is that familiar one among older folks of interfering too much with the children. This makes her son-in-law very cross, and sometimes he will protest or sometimes he will ask her to try to keep her hands (or rather her tongue) off.

A Grievance

And then the old lady always folds her hands and says with an injured air, "I guess it would be better if I hadn't lived quite so long." Thereupon she retires into a resentful silence and will not emerge from it until her daughter has humbled herself and reassured her.

In a child the silence would be called by a short name of four letters beginning with s and ending with k, but of course that would not be a word to use in connection with an old lady.

Poor little old lady, even though I know how wrong she is, and even though I am more sorry for her daughter, who is often distraught with the effort to keep things harmonious, I am sorry for her, too. Because she plainly does not realize that the weapon she is using is one that is pretty sure to lose its keenness with too much use.

It is a tragedy that old folks should be allowed to feel that they really have lived too long; it is a sordid and wearying thing that old folks should use that phrase or that thought as a club over the heads of children who really are kind to them, to protect themselves from reasonable criticism.

Not Fair

Another old lady of whom I know, who has been in poor health for some years, thinks that her whole family ought to conduct themselves as if she were about to die at any time. True, she is very frail and might easily slip away; but, on the other hand, she has no progressive disease and there is no reason she should not live for years. And it is hardly fair to expect young people to conduct their lives throught those years on the assumption that she may die. If they do it, one thing is as certain as that human nature is human, and that is she will lose some of their love, even if she gets more of their attention. And when the end comes there will be a mixture of relief from strain with the deep sense of grief and loss.

This is a hard saying, I know. But not hard with the harshness of inevitable unhappiness. Old folks do not need to expect to be exempted from their snare of adjustment to family life.

They may have, if they will, the love of grandchildren to add to the love of children; they may give to youth, in return for the joy of warming themselves at the fire of youth's enthusiasm, the privilege of resting in the sanctuary of old age's serenity.

Be Gentle, Please

And now, as always when I have written any criticism of old age, I am almost afraid to use it. For, you see, even though you and I may know when old age isn't treating us quite fairly, we don't know this: We don't know what it's like to be old and how much character it may take to stand up against the weariness and the weakness and the lonesomeness of old age.

If any older folks read this I hope they will perhaps find in it a suggestion, if they need it. And if any of the younger folks read it and want to use it as a suggestion to some older person, I hope they will refrain—or at least do it with all gentleness.

Tomorrow—The Country Doctor.

(Copyright, 1923, George Matthew Adams)

Efficient Housekeeping

BY Laura A. Kirkman

DON'T LET YOUR SPRING HOUSECLEANING WEAR YOU OUT

TOMORROW'S MENU

Breakfast
Oranges
Cereal
Coffee Codfish Balls
Toast

Luncheon
Corn-Tomato Soup
Wholewheat Bread and Butter
Romaine
Tea Cookies

Dinner
Mexican Chili Con Carne
Baked Sweet Potatoes
Brussels Sprouts
Coffee Romaine Salad
Baked Apples

Not so very many years ago "spring housecleaning" was an annual rite from which the housekeeper emerged a physical wreck. In those days every woman tried to beat her neighbor to the exhausting task; in public opinion the "good housekeeper" was she who began her cleaning early and kept at it with superhuman energy until it was finished.

But today housekeepers refuse to let their spring cleaning wear them out. They do the work gradually—sanely. They take one room at a time and do not try to crowd the cleaning into two or three days.

Then there is another great difference between our day and our grandmother's; our modern ideal is to keep our houses hygienically clean the year round! We use a wool mop on our walls every month or so; we do over our floors at least twice a year; we keep our windows clean; we wash the woodwork frequently, and, above all, we keep our rugs, hangings and upholstery dust-free with a vacuum cleaner.

Of course in grandmother's day there were not as many hardwood uncarpeted floors, the rooms were not as uncluttered with bric-a-brac, and there were no vacuum cleaners. So, noturally, the old-time housekeeper had a harder battle to wage against dust. No wonder it tired her out!

For the sake of the inexperienced Housekeeper Reader of this column I am going to give a few suggestions for spring housecleaning:

Begin it by cleaning the attic. Work from the top of the house down. Do one room at a time and try to keep the door closed on that room until the other rooms on that floor are done.

If you have kept your house clean the year round, with vacuum cleaner and constant attention to walls, floor-borders, woodwork and windows, your most stupendous task will be that of laundering your window curtains, polishing your furniture, and sunning and airing every movable thing. For merely cleaning a thing is not enough; it needs to be sunned and aired in the open once a year, at least. Let upholstered furnitude, willow chairs, rugs, and all other movable pieces spend a full day in your back yard, in the sunshine. The sun not only kills all germs but freshens and sweetens all it touches. This is very important to health.

Tomorrow—Answered Letters

All inquiries addressed to Miss Kirkman in care of the "Efficient Housekeeping" department will be answered in these columns in their turn. This requires considerable time, however, owing to the great number received. So, if a personal or quicker reply is desired, a stamped and self-addressed envelope must be enclosed with the question. Be sure to use your full name, street number, and the name of your city and state.—The Editor.

(Copyright, 1923, George Matthew Adams)

Three Indicted on Jury Bribing Charge

WAUKEGAN, Ill., April 3.—Three men were indicted here on a charge of conspiracy to bribe the jury which acquitted Governor Small of misappropriating state interest funds. They are John Birnie Fields of Antioch, one of the jurors; Edward Courtney, an alleged gunman, and Edward Kaufman an alleged beer runner.

The indictment contained fourteen counts. Bonds were fixed at $5,000 in each case and warrants issued for the arrest of the men. Grand jury proceedings then were adjourned until April 21.

The indictments charge that a plot was afoot to have Fields called as a juror and sworn, concealing from the court his alleged prejudice to a conviction.

Indications that the activities of others of the Small jury are to be investigated were contained in one count which charged that the alleged conspirators plotted, "to cause certain veniremen to be sworn for the purpose of procuring a verdict in behalf of the defendant, Len Small."

Admiral Sims Speaks At U. C. Branch Today

LOS ANGELES, April 3.—Admiral William Snowden Sims, retired commander of the naval war college at Newport, R. I., is being entertained in Los Angeles. He is the man who commanded the United States naval forces in European waters during the war, and created a sensation when he refused the distinguished service medal tendered him by congress in 1919.

Admiral Sims is scheduled to speak at the University of California, Southern branch, this morning.

THEATRES

THE GLENDALE

"The Christian," Goldwyn's photoplay version of Sir Hall Caine's most famous novel, continues to show to large audiences at the Glendale Theatre.

"A photoplay that is worthy to rank among the best that the industry has produced," is the opinion passed upon it by many reviewers.

The picture is directed by that veteran at the megaphone, Maurice Tourneur, and the cast includes Gareth Hughes, Phylis Haver, Mahlon Hamilton, Joseph Dowling, Harry Northrup, Milla Davenport, and many others.

The exteriors and part of the interiors were made in England, at Cambridge university, in London, on Epsom downs, on the Isle of Man.

The sub-titles were written by Sir Hall Caine himself.

Two Killed, Five Hurt, In Laundry Explosion

PHILADELPHIA, April 3.—Two negroes were killed and five others and a white girl were badly injured when a mangling machine in the Vigilant Laundry exploded here. The blast shook buildings in the vicinity. An extra high steam pressure is blamed for the accident.

Urge Action to Save California Forests

SACRAMENTO, April 3.—Setting forth that approximately 2,201,700 acres of forest land in California have been denuded and devastated by forest fires and lumbering, and that both the forests and water resources of the state are menaced by this situation, the state board of forestry has filed a special report with the legislature, recommending the adoption of an extensive reforestation program. The report, which was drawn at the request of the 1921 legislature, also urges increased appropriations for fire prevention work to offset further losses.

The forestry board recommends that seedling trees be planted on burned-over land.

In conclusion the report states: "The state board of forestry, therefore, earnestly recommends that the legislature provide, at its present session, at least for the beginning of tree planting upon the denuded and devastated lands of the state, whether they be publicly or privately owned; it being evident that denuded or devastated lands are a menace to the future prosperity of the people of Calinornia, no matter who may own such lands."

LIVING GLACIERS

DENVER, April 3.—In the Boulder glacial district, which may be visited in a one-day trip out of Denver, is Arapahoe Glacier, largest in the Colorado Rockies, nearly a mile square, which moves twenty-seven feet a year.

Gland Buyers Boost Chimpanzee Prices

CINCINNATI, April 3.—The hope that springs eternal, when age seeks to turn back the clock that stretches across months of time, may depopulate the Simian quarters of the forests in Africa, if the scarcity of chimpanzees may be used as a criterion.

Sol A. Stephan, director of the Cincinnati zoo, made public a letter from Claud W. Bostock, widely known New York dealer in animals, to whom the director had applied for a chimpanzee to replace a representative of the species that had departed for monkey heaven.

Mr. Bostock replied that it was impossible to obtain male chimpanzees for exhibition purposes. He explained that American and European demands for monkey glands, sought by aged men to whom surgical rejuvenation methods had brought hope of renewed vigor, had boosted the prices on these animals from $5000 to $10,000.

Heavy Vote for Mayor In Detroit Election

DETROIT, April 3.—A heavy vote was cast in Detroit's special mayoralty election to fill the vacancy created by the resignation of United States Senator James Couzens. The election is non-partisan. Frank E. Doremus, former democratic congressman is favored to win over Dr. James Winches.

THE MAIN THING ON MAIN STREET

By L. F. VAN ZELM

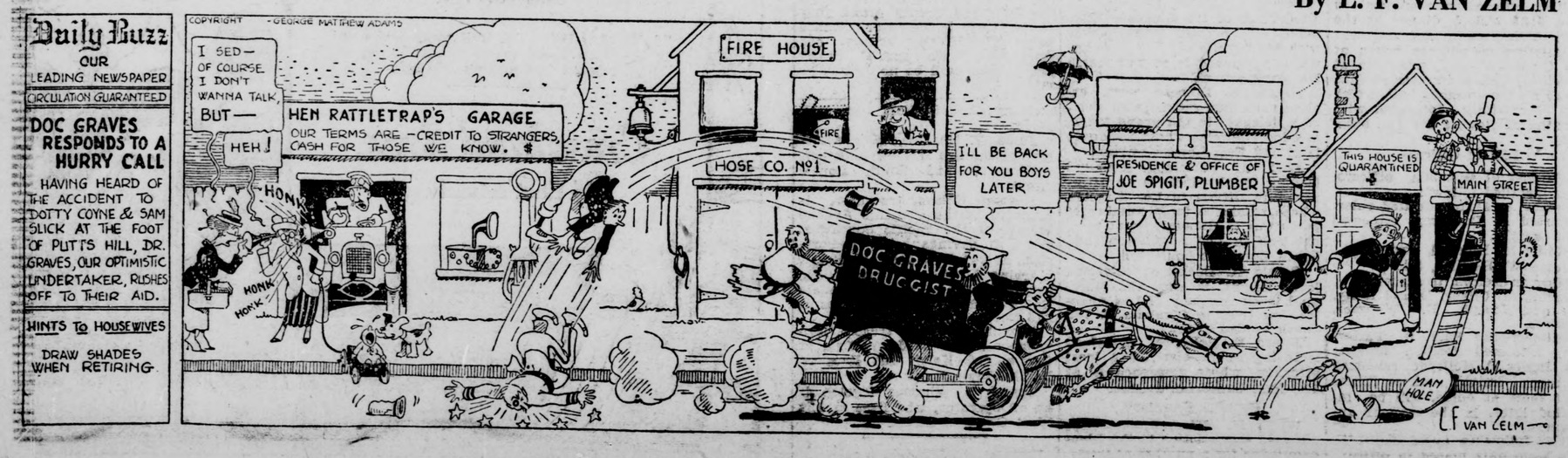

GLENDALE MUSIC CLUB
WILL PRESENT
Frieda Peycke, Composer, Interpreter
—IN—
Musically Illustrated Poems, In Song and Story
FRIDAY EVENING, APRIL 6, at 8:15
Tuesday Afternoon Club Auditorium
ADULTS, $1.00 STUDENTS, 75c
Tickets on Sale at Glendale Phonograph Shop
No. 123 S. Brand Boulevard
CLUB MEMBERS ADMITTED ON MEMBERSHIP CARDS

SPORTS

SPORTS CHATTER
By BILL UNMACK
PACIFIC SPORTS SERVICE

Do you remember a year ago this week that:

Charles Arthur, noted California trapshot, died at his home in Modesto, California?

Major W. A. Robertson, of the Del Monte polo team was seriously injured when his pony rolled over him?

That the Denver team won the fourth annual Western Union National bowling tournament?

That Eddie Rousch, Cincinnati National outfielder demanded $18,000 salary for season of 1922?

That Hugh Walker of Kansas City and Harry Krohn of Akron, Ohio, fought a ten round draw at Oklahoma City?

That "Battling" Johnson of Trenton, assaulted William Day, New Jersey state boxing commissioner?

That Ad Sentel, light heavy-champion wrestler won two straight falls from Max Orlando in San Francisco?

That Dave Shade, California welter, won a decision over Nate Seigel in ten rounds at Boston?

That Johnny Dundee got close verdict in ten rounds at Toronto over Jimmy Goodrich of Buffalo?

That Captain Bob Roper won in fourth round from Pat McNaney in scheduled ten round go at Holyoke?

That more than 100 leading American trap shooters were entered in Bermuda championships which began this week.

That Carl Mays, pitcher of the New York Yankees was fined by Manager Miller Huggins for display of temper?

That Vincent Richards, star tennis player, under fire charged with entering and not playing in tourney?

That Stanford University greeted Coach "Pop" Warner and Assistant Claude Thornhill?

That proposal to consolidate the Los Angeles Yacht clubs is broached?

That people in Peoria, Ill. caught fish on the Three Eye league ball park diamond, due to a flood of the Illinois river?

That Pinky Mitchell got the decision over Pal Moran in ten rounds at Milwaukee. Newspaper verdict?

That Albert White of Stanford University won National Senior Springboard diving title from Clarence Pinkston in close contest?

That F. K. Robeson of Rochester and Henry Topping of Greenwich won in semi-finals of North and South Amateur Golf championship at Pinehurst, N. C.?

That Cambridge defeated University of Pennsylvania in international relay race at London?

That the University of California defeated the University of Southern California in dual track meet, 92 to 34?

That California freshmen beat Stanford freshmen on track by a score of 73½ to 57½?

That Howard Kinsey defeated Van Dyke Johns in Mid-Pacific tourney at Honolulu?

That Henry Topping won North and South Amateur Golf championship at Pinehurst, N. C.?

That Oxford-Cambridge lacrosse beat Johns Hopkins at Baltimore, 11 to 2?

ANGELS WILL BE FLAG CONTENDER

Marty Krug Predicts Club Will Finish Among First in League

By MARTY KRUG
Manager Los Angeles Baseball Club
For International News Service

LOS ANGELES, April 3.—It appears to have been my good fortune to have been appointed to manage one of the best clubs in the Pacific Coast league. I am not given to making a prediction this early in the race as to where the Angels will finish, but must say that the club that beats us will win the pennant. I am confident after watching my men in practice that we will be in the fight for the leadership from start to finish.

There is every reason to be confident in our club. In all my experience in training camps I have never seen more real hustling spirit than has been shown since I was appointed manager. There has not been a shirker on the club and every man, with the exception of Otis Crandall, is going to enter the race in tip-top condition. Not only is there an abundance of brains and skill, but there is experience and determination to be regarded as the cleverest infield in the league.

Heavy Hitters

At the plate we have the punch. Take Deal, Hood and Griggs. Three harder hitters will not be found in the league. Besides, they are smart and exceedingly dependable in the pinches. I have no fear about our hitting strength, for besides Deal, Hood and Griggs we have McCabe, Carroll, Lindimore, Twombly, Coleman, Baldwin, Daly and Rego who will swat the ball for better than a .300 average. And I expect to do a little hitting myself.

We are a bit unfortunate in opening the season with Crandall on the sick list. Yet we are strongly fortified in having high class pitchers like Lyons, Hughes, Jones, Wallace, Thomas and Ponder. Where could one find a finer array of pitchers than that? It cannot be done in the Pacific Coast league. Jones, a left hander, who was with the Cubs last season, has made such wonderful advancement this spring that I believe he is gong to give Jakie May a run for the honor of being the best southpaw in the league.

A cloth, moistened with gasoline used once or twice a week, to remove mud from tires, will greatly lengthen the life of the rubber.

VERNON CLUB IS READY FOR FRAY

Last Year's Runner-up to Show More Strength at Every Point

By WILLIAM E. ESSICK
Manager Vernon Baseball Club
For International News Service

LOS ANGELES, April 3.—Vernon finished second last year and we have strengthened the club for the coming season.

One of the important changes in the club is the placing of Rod Murphy at first base. The addition of Murphy gives the Tigers more speed on the bases and also bolsters up the defense. I also believe Murphy will be among the .300 hitters when the season closes.

We will open the season with Gorman at second base. He was "farmed" to the Des Moines club in the Western league last season and is greatly improved. Carl Sawyer who started at second base last year, still is with the club.

Several of the youngsters, notably Matt Bott and Neal Finn, look good around infield. Where we had to depend upon Rolly Zeider as the utility infielder last season we have considerable more reserve strngth. Ray French will be back at short and "Red" Smith at third.

Outfield Strong

Ping Bodie did not get away to a good start last season as he was not eligible to play until the middle of May. This year he is in condition as a result of training with the rest of the players. Bodie, High, Chadbourne and Schneider are the regular outfielders while Perry O'Brien and Vern Blenkiron are the youngsters who look good.

"Truck" Hannah and Denny Murphy are the catchers who will do the bulk of the work. Zenic also is working hard.

The pitching staff, one of the main reasons why the club finished second last year, looks good.

Jakie May, "Wheezer" Dell, Jim Jolley, Bill James, Ray Gilder and Jess Doyle were with the club last season and they look as good this year. The pitchers have not come through as fast as I expected but they are just about ready to start the season.

Several of the young twirlers, Jacobs, Minnery and Trautwein, have looked good.

I believe our infield will be considerably stronger than last year and that the outfield also will show more strength. We are just as strong behind the plate and I also believe the pitching staff will do as good work.

Bowling

Afternoons and Evenings

RESERVATIONS MADE FOR LADIES' BOWLING PARTIES

Glendale Recreation Center

133 N. Brand Blvd.

PICKS GIANTS AS WINNERS IN 1923

Other Clubs in National League Look Easy for New Yorkers

By DAVIS J. WALSH
For International News Service

NEW YORK, April 3.—Judged upon surface indications, the National league situation has changed about as much as the undertaker's professional smile since early October. The New York Giants were too much for the rest of the field at that time, much too much, and between seasons they are believed to have taken on additional strength while the other clubs have improved their chances but slightly, if at all.

If fate rules otherwise, the Giants figure to cake walk right on down to the wire for their third successive pennant.

We are not, however, picking winners at this stage of the fight, merely voicing what seems to be a palpable conclusion, there seemingly being neither necessity nor sense in concealing or evading this fact.

The world's champions are the same impressive outfit that succeeded in front-running the pack through the last two months of the 1922 season, with these exceptions.

Better Pitching

They are assured of sounder, most consistent pitching because Scott and McQuillan are available for the entire season and Jack Bentley is regarded as being able to deliver $65,000 worth of left hand pitching; Heinie Groh, who was handicapped by injuries last year, is expected to deliver in large quantity, and Jim O'Connell, the $75,000 beauty, should at least hold his own with the best of them.

The Reds are generally picked as the main contenders and they are as good as any of the rest. It is our opinion the young gentlemen playing ball for Pat Moran last year were just a bit beyond themselves. Daubert had a great year but doesn't figure to repeat, what with illness and middle age; the pitching lacks the consistency of championship baseball, and the fact that Roush is out again may hurt immeasurably. Roush can be a great help or hindrance to the club, as he chooses.

The Pirates haven't the pitching they had a year ago, nor is George Gibson the man to develop and steady the staff. Otherwise they are the same ball club, plus the slugging Reb Russell, near champions only.

Cubs Look Slow

As for the Cubs, they have a lot of young pitchers who may either go over big or not at all. In addition, they are a slow ball club and their infield defense is open to suspicion just as is the case with the St. Louis Cards. The latter are trying to replace Johnny Lavan with a young shortstop, who may be a champion or a chump in the long run, and Jim Bottomley at first base hasn't been in the league long enough to prove anything definitely.

Hi Myers fills a hole in the outfield and Fred Toney may improve the pitching, but not enough to carry a weak staff. The Cards have ceased to be serious contenders since last August.

A general house cleaning has set in with the Dodgers and a berth near the head of the second division should be theirs, particularly with the kind of pitching they can muster. They will have pitchers as long as your Uncle Robbie remains with the club.

The Phils and Braves are probably slightly improved outfits, but they have irremediable weaknesses that seem to consign them to the second division quite definitely. The Phils have no pitching, the Braves very little and neither is sufficiently endowed in other respects to offset this handicap.

BUTCHERS BEATEN IN PIN CONTEST

Druggists Take Two Games In Easy Style From Market Team

The Jensen's Drugs eased over two wins last night on the Gateway Markets, at the Glendale Recreation Center alleys.

The meat-cutters started out strong, winning the first game by 104 pins, but the pill-dispensers presently got down to business and took the last two frames in an easy manner.

Maser, of the Gateway Markets, was the individual star of the match, rolling up 255 in the first game—a score that is likely to stand for some time.

Box score follows:

JENSEN'S DRUGS

Player—	1.	2.	3.
Keane	164	159	150
Meideing	137	157	144
Huesman	144	173	187
Brehme	181	174	202
Fortunato	179	135	158
Totals	805	798	841

GLENDALE GATEWAY

Player—	1.	2.	3.
Maser	255	166	163
Newkirk	179	169	169
Brown	153	128	157
Caswell	157	169	179
Covell	165	165	138
Totals	909	797	797

SCHEDULE FOR TONIGHT

At 8 o'clock the Page Furniture outfit will clash with Jesse Smith's Fords.

The WORLD OVER
By FRANKLIN B. MORSE
PACIFIC SPORTS SERVICE

According to Joe Choynski, considered by many to have been the heaviest hitter of the old school of pugilists, the difference between the performers in the ring today as compared with a generation ago is that the old timer fought and nowadays they box. "When a boxer today hits his opponent, he seems satisfied if he scores a touch. In the old days the idea was to carry punishment with every blow that landed." While this may be more or less a fact from a broad point of view, nevertheless, the number of knockouts that constantly are being recorded inclines one to the belief that perhaps Joe is a bit severe and is not giving as much credit to the youngsters as may be coming to them.

What is said to be the only army women's polo team in the country has been formed by the trained nurses at the Letterman General Hospital at the army cantonment, the Presidio of San Francisco. Naturally they will have to seek their opponents among the men as there are no other feminine teams in that particular neck of the woods. The team is made up of Ruth I. Taylor, lieutenant in the army nurse corps; Miss L. McBride a student nurse and the Misses Edna and Dorothy Livingston, daughters of Captain William C. Livingston, now stationed at Tacoma. When not putting in their periods of polo practice, the young women are ministering to the wants of disabled war veterans.

An old time pugilist of several decades ago was thanking his stars that he did his road work while training for a bout before the general use of automobile and the laying of concrete roads. "Of course the boys of today don't know anything better, but I'd hate to be churning off the miles on a concrete pavement with automobiles rushing and roaring along from behind me and wondering when the next one was going to crash into me and send me to kingdom come. Autos are everywhere today and I fancy there must be a lot of gas that has to be taken into the lungs of a man who is fitting himself on the public roads."

One hundred feet wide and a thousand feet long are the dimensions of the out-door swimming pool that San Francisco is completing as a municipal means of diversion for the public. There has been a tremendous revival of swimming in California which began ten years ago and has continued ever since. This great outdoor pool will have its water tempered by electricity so it may be used in any kind of weather. A row of bathhouses to windward acts as a wind shield.

The Sport Crucible
By Davis J. Walsh
International News Service Sports Editor

NEW YORK, April 3—Fourteen days after the opening of the American League season Everett Scott, iron-clad shortstop of the New York Yankees, is expected to reach the 1,000-game goal for consecutive playing and then probably will turn his attention to whatever marks lie immediately beyond. Scott's is a laudable record as is likely to stand as an epic of durability in the years to come, but it will be just as well for the Yankees and the player himself if he can proceed to forget all about records at an early date.

The strain of playing day after day without let up has taken its toll on Scott's ability as a ball player, according to close students of the sport, and the fact that he played a stationary shortstop during the last world's series is cited as evidence that he had become stale from overwork at that time. This can happen again very readily and just as inconveniently if Scott persists in shooting at marks beyond his present record, they claim.

They do not, of course, advocate that the player vote himself a vacation in the midst of the championship season. Neither, however, do they wish him to play individual baseball at the expense of the team. The charge that Scott has "played for his average," as the saying goes has never been substantiated, but if there is any truth in it the Yanks would benefit if the charm over Scott could be broken. He could then settle down to day-to-day baseball and forget his records.

As matters stand Scott has appeared in 986 consecutive games since early in 1916—in all, 103 in 1916, 157 in 1917, 126 and 138, respectively, in the abbreviated seasons of 1918 and 1919, and 154 games each in the last three years. That is too much ball playing to be good for any man.

In fact, Scott might do well to take counsel from what is being said and written about him. Hardly an old man, even in a baseball sense, he is being characterized by many critics as passe. In the writer's opinion he has five years of useful service before him if he can be made to realize that he is making a martyr of himself for the sake of an obscure paragraph in the record book.

BASEBALL SQUAD TO STAGE DANCE

Benefit Affair Will Be Held On Friday Night for Local Club

The stage is all set for the Glendale Baseball club's big dance at the Odd Fellows' hall, Friday night, April 6, announces Manager Walt Heidler of the team, who says that it is assured there is a good time in store for everyone who attends.

The proceeds of this dance, it is stated, are to go toward bettering the equipment of the team, for the erection of a grandstand and backstop, and for additional financing of a whirlwind start into the fast Valley league, where by hard work they have earned a berth.

The league is scheduled to open up a week from Sunday, and the dance must go over big to enable the Glendale team to start off on the right foot, Manager Heidler feels.

Signs Good Team

He states that he has gotten together a fine team of clever players, every one of whom lives in Glendale and is for the home town 100 per cent. The boys are all pushing for the dance for all they are worth and want to see it come through in fine shape.

The admission is $1.10 a couple, which will all go to boost Glendale, Manager Heidler states, by giving local fans a team that will advertise the city all up and down the valley.

FIGHT RESULTS

AT PITTSBURGH—Marty Burke of New Orleans and Jack Renault of Canada fought eight rounds and started the ninth. Referee Joe Kelly called off the bout. Alleged stalling was his reason.

AT BUFFALO—Jimmy Goodrich, Buffalo, defeated Frankie Callahan, Columbus, ten rounds. Jack Oakes, Omaha, and Benny Ross, Bufalo, were disqualified in third round for lack of pep.

COAST CLUBS IN DRIVE FOR FLAG

Season Opens Today Under Ideal Conditions in Four Cities

SAN FRANCISCO, April 3.—"Bigger and better in every way" the Pacific Coast league inaugurated another season today.

Opening of the 1923 season was marked by the try-out of a new baseball city—Fresno. On account of uncertain weather conditions at home, Salt Lake is opening its schedule at the Raisin city.

Despite dire predictions on the part of the weather man, it appeared likely that good weather would usher in the premiere of the season in all four cities.

Vernon tangled here with San Francisco. Portland clashed at Sacramento with Colonel Charley Pick's pennant aspirants; Seattle participated with Salt Lake in Fresno's curtain-raiser and Oakland battled with Marty Krug's clan at Los Angeles.

Today's Batteries

Batteries announced for today follow:

At San Francisco—Seals, Courtney and Yelle; Vernon, May or Doyle and Hannah.

At San Francisco—Portland, Yarrison and Casey or Crumpler and Sutherland; Sacramento, Yellowhorse or Fittery and Koehler.

At Fresno—Seattle, Gardner and Yaryan; Salt Lake, Myers and Peters.

At Los Angeles—Oakland, Arlett and Thomas; Los Angeles, Lyons and Baldwin.

Harry White, Niagara Falls, defeated Fritz Meiler, Lancaster, eight rounds; Johnny Ward, McKeesport, Pa., defeated Carl Smith, Rochester, in six rounds.

AT DETROIT—Sid Barbarian handed Willie Dohle a terific lacing in ten rounds. Whitie Black, Detroit, beat Dixie Kid, Buffalo, in ten rounds.

A Community of Interests Exists Between This Bank and Its Customers

The Glendale State Bank is a Home Bank in every sense of the word—in that every stockholder and officer is a resident or business man of Glendale and vitally interested in the upbuilding and progress of the city.

Being a genuine Glendale institution it is but natural that the officers and employees KNOW the local conditions and are inspired by a real spirit to serve you—to give accurate banking service in a pleasant way. You cannot help but sense the warm personality of this Bank. It's like the presence of a good friend and neighbor—which, perhaps, explains the cordial relationship between this bank and its many hundreds of patrons.

3 PER CENT on Special Savings Deposits
4 PER CENT on Term Savings Deposits

GLENDALE STATE BANK
COMMERCIAL SAVINGS
109 EAST BROADWAY
GLENDALE, CALIFORNIA

Krause or Colwell to Pitch for Oakland

LOS ANGELES, April 3.—Harry Krause or Ira Colwell will pitch the opening game for the Oakland club today, was the announcement made by Manager Ivan Howard.

"Buzz" Arlett, who was picked to pitch, will be out of the game several days because of an injured right hand. Ray Fremer, who was next on the list, wrenched his stomach muscles.

The following members of the Oakland club have arrived in Los Angeles: McGaffigan, Brubaker, Wilie, La Fayette, Cathers, Welzel, Cooper, Smith, Baker, Colwell, Kremer, Ely, Murcheo, Wells, Krause, Arlett, Nelson, Johnston, Madera, Knight, Thomas and Ivan Howard.

North and South Golf Title Is Contested

PINEHURST, N. C., April 3.—High scores were returned yesterday by players in the first eighteen of the thirty-six-hole analyzing rounds in the north and south amateur championship being payed off here. There were more than 250 starters.

Dr. H. V. Gonity, of Lakewood, led the early starters with 80. Other scoring was as follows: Jack Neville, amateur champion of California, 86; Henry J. Topping of Greenwich, present north and south amateur champion, 88; Harry Curtiss of Greenwich, 82; Warren K. Wood, Chicago, 82, and Robert E Harlow, Boston, 85.

A loose fly-wheel is distinguished by a hard, continuous rattle or a series of sharp knocks, particularly at low engine speed.

A mixture of eighty-five per cent kerosene and fifteen per cent denatured alcohol, if used regularly, will keep the cylinders clean.

A SQUARE DEAL
VOTE FOR
FRANK BOOTH
for
CITY COUNCILMAN
Tuesday, April 10th

Take a Look TODAY!

in advance of the

LIQUIDATION SALE

Glendale Sanitarium
Broadway Business Tract
Broadway, Jackson and Isabel Streets

ANY GLENDALE REALTOR

Will Take Your Reservation
or
See Our Agent at Sanitarium Office

GUY. M. RUSH COMPANY
Broadway 24 Glendale 2

fact fiction Magazine and Feature Page fun fancies

Daily News Letter

General News and Gossip from Staff Writers at Home and Abroad.

TODAY—Someone moved into the hollow statue in front of the Honolulu Public Library and lived there some time before he was discovered, writes Irene Corbally Kuhn, Honolulu correspondent.

TOMORROW—H. C. Hamilton of Atlanta, Ga., tells of two developments of interest to automobile owners and oil men.

By IRENE CORBALLY KUHN
For International News Service

HONOLULU, April 3.—The Library of Hawaii has been running a hotel on its front porch for some time, although the interesting fact has only just been discovered by the library officials, the Honolulu police and Honolulu in general.

On the lanai of the library, facross from the capitol grounds, is a plaster of paris statue of the "Winged Victory." In the statue is the "hotel," until recently inhabited either by a modern Diogenes, the world's shyest man, a demented mainland victim of the housing shortage, or, perhaps, the "Houdini of the Pacific" himself, Ira Culver Sparks," who recently made himself famous by crossing the Pacific in a specially constructed packing box, fitted up with sleeping quarters, food space, inventory, etcetera.

"Shre, it must be Sparks," said the eagle-eyed janitor of the library, after he had inadvertently discovered that in the hollow interior of the library's decorative statue were milk bottles, bread crusts, bedding and other evidences of recent human habitation.

"That guy's ancestors must have been in the crowd that climbed into the wooden horse and got themselves inside the walls of Troy in the old days," he continued. (This is a library janitor, by the way, should skeptics doubt that he really said this.)

The discovery of the "hotel" in the statue was purely accidental. The janitor of the library had business on the second floor of the building, and while there his roving eyes espied through the hole in the top of the statue suspicious evidence. He climbed into the statue and fished out the aforementioned milk bottles, bedding, etcetera.

The detective department looked into the one-room "hostelry." The military police also inspected the artistic premises, as the military dragnet is out for an alleged deserter.

The janitor scoffs at all theories but his own—that the recent guest of the library's statue was Sparks.

The theory appears sound. Sparks is at large in Honolulu—nobody knows where. When he was discovered in his unique hiding place aboard the Taiyo Maru recently and arrested as a stowaway he was a guest of the City Jail at the expense of the Toyo Kisen Kaisha Steamship Line for a few days until it was discovered that he couldn't be returned to San Francisco, since he is an American citizen, nor could he be kept in jail here as a vagrant, because of $15 in his pockets and an admitted profession as carpenter. Sparks, having caused much head-scratching in officialdom, was finally released. Nobody took the trouble to keep tabs on him.

Maybe the janitor is right. At any rate, the hole in the statue has been closed up, and all other statues, wooden, stone, gold, or otherwise, in Honolulu, as well as street cleaning department rubbish receptacles, are being closely guarded.

Discovery of Honolulu's harbor, commonly attributed by historians to Captain Brown, of the British ship Butterworth, was really made by Officer Hayward, of another British vessel, the King George, on December 15, 1786, according to Bruce Cartwright, authority on Hawaiian history, who presenttd his findings in the matter in a paper read recently before the Hawaiian Historical society. Brown's "discovery" did not take place until December 21, 1794.

Shortly after the discovery of the Hawaiian Islands by Captain Cook, in 1778, and his subsequent death, in 1779, his ships — the Resolution and the Discovery — made a voyage of exploration around the islands and then continued on to America. Seven years later Captain Portlock, of the British vessel King George, together with the Queen Charlotte, visited the islands. In the log of the King George Cartwright claims to have discovered a notation telling how Captain Portlock dispatched Hayward to examine the bay off Honolulu for a landing place and how the latter discovered the harbor.

A Suitable War Memorial For Glendale

PATRIOTIC HALL AND ROLL OF HONOR TREES

FOR some time the American Forestry Association of Washington, D. C., has been registering memorial trees, offering a permanent record of trees dedicated to men and women of America, particularly to men who died in the service during the World War. When Vincent B. Costello Post of Washington decided to register the 532 trees planted on Sixteenth street, from Upshur street to Alaska avenue, well past the Walter Reed Hospital, it ran into the difficulty of registering all the trees on one sheet. However, that difficulty was overcome by the simple expedient of getting a ten-foot-long roll of paper. The tree for Costello is No. 101. Each of the trees is marked with a bronze plate set in concrete at the base of the tree and each Memorial Day the trees are decorated. Besides the Sixteenth street memorials, thousands of trees in other parts of the country are also being registered with the association. All that is necessary to secure such registration is to file with the American Forestry Association a list of any memorial trees which may be planted. The association will record the name of the man or woman for whom the tree is memorialized, with facts regarding the variety of trees and its location.

Glendale Post and Auxiliary have under consideration feasible plans for a public memorial for each or all of the comrades from Glendale who have "gone west" in the service of our country.

Many proposals have been advanced. Memorial trees and tablets as described above; flagstaff with memorial base; fountain, bridge, outdoor tablet in bronze, memorial gateway, portrait statue, group of statuary, park or a memorial building suited to the needs of all patriotic societies are among the suggestions.

The Post and Auxiliary at the present time seem most favorably inclined to the patriotic societies Memorial building with memorial trees and tablets dedicated to the individual "Gold Stars."

It is also planned to appoint an advisory committee of twenty-five prominent citizens to aid the Legion and Auxiliary in this matter and others which may from time to time come before them, thus maintaining close touch with the entire city.

Uncle Wiggily Bedtime Stories

— By Howard R. Garis —

UNCLE WIGGILY AND THE MOLASSES

"Uncle Wiggily, if you have nothing special to do right away. I wish you would go to the store for me," said Nurse Jane Fuzzy Wuzzy to the rabbit gentleman one day.

"It will give me great pleasure to go to the store for you," answered Mr. Longears, with a low and polite bow of his pink, twinkling nose. "What do you want, Nurse Jane?"

"I am going to have some of the animal ladies here to tea, this afternoon," replied the muskrat lady housekeeper. "I want to bake molasses cake and let them sip lemonade through straws."

"Do you want me to make the molasses cake or the lemonade?" asked Uncle Wiggily, laying aside his tall, silk hat that he had put on over his ears. "I'll do either one."

"Thank you," laughed Nurse Jane, "but if you will bring me a jug of molasses from the grocery, and stop at Dr. Possum's drug store soda fountain and bring me a bundle of hollow straws, I'll attend to the rest."

"I'll do that," said Uncle Wiggily, and soon he was hopping on his way to the molasses store with the empty jug. "And I musn't forget about the straws," thought the bunny rabbit gentleman. "The animal ladies are going to sip lemonade through straws as the boys and girls do when they get an ice cream soda."

It did not take the rabbit gentleman long to get the jug filled with molasses, and soon afterward Dr. Possum gave him a fine bundle of clean, yellow straws, just the right length for sipping lemonade through.

Uncle Wiggily was hopping to his hollow stump bungalow with the molasses and straws, when, all of a sudden, he began to feel sleepy.

"I think it must be the spring fever coming on," thought Mr. Longears, as he yawned and stretched. "I'll just sit down near the path and take a little sleep."

Placing the molasses jug and straws beside him, Uncle Wiggily was soon asleep. And while he slept along came Sammie and Susie Littletail, the rabbits. They smelled the sweet molasses in the jug and they saw the bundle of sipping straws near by.

"Oh, look, Susie! whispered Sammie. "Uncle Wiggily must want us to sip some molasses through the straws. See, he has everything all ready for us, even if he is asleep. Come on, we'll sip some molasses."

"All right," agreed Susie, "that must be what the straws are for." So she and Sammie took the cork from the jug and through the straws they sipped some molasses, and very good it was.

Then, without awakening the bunny gentleman, Sammie and Susie hopped off to play, after putting the cork back in the jug. Soon Mr. Longears opened his eyes, stretched, yawned and started off once more.

"My! How much stronger I feel after my sleep," he said. "This jug of molasses isn't as heavy as it was. I certainly am stronger."

But soon he felt sleepy again, on account of the wind, and once more he stretchtd out beside the path and closed his eyes. And, as he slept, along came Johnnie and Billie Bushytail, the squirrels.

"Oh!" chattered Johnnie, "Uncle Wiggily must want us to sip some molasses through the straws. He has left everything all ready for us and has gone to sleep. Come on, Billie!"

So Billie and Johnnie sipped molasses through the straws, without awakening the bunny and then off they ran.

"My goodness! I seem to be growing stronger the more I sleep!" cried Uncle Wiggily when once more he opened his eyes. "This molasses jug is ever so much lighter. If I take another nap I'll be as strong as a giant."

And, a little later, he fell asleep again, and along came Jackie and Peetie Bow Wow, the puppy dog boys, and they took straws and sipped nearly all the remainder of the molasses in the jug. Away they scampered, before the bunny

Uncle Wiggily threw the molasses jug at the Fox.

awakened, and when Uncle Wiggily opened his eyes and started off again the jug was so light that he could toss it over his head.

"Oh, how strong I am!" he cried. "If I slept any more I'd be as strong as two giants. Why, I hardly feel the molasses at all." And a good reason! There was none in the jug.

Just then the Fuzzy Fox leaped out from behind a bush and wanted to nibble the bunny's ears, but Uncle Wiggily, seeing him, cried:

"I am as strong as a giant! I'm not afraid of you!" and he threw the molasses jug at the Fox. The jug hit the Fox on the nose and broke and away the bad creature ran howling.

"My goodness! Where's the molasses?" cried Uncle Wiggily as he saw none run out of the broken jug. And he was quite surprised until the animal children came running out of the wood and told him they had sipped it by mistake.

Then Uncle Wiggily got a new jug, bought more molasses and everything came out all right, except that the Fox had a big lump on the end of his nose.

And if the lace curtain doesn't go hide itself up in the attic to ride on the spinning wheel, instead of playing tag with the postman, I'll tell you next about Uncle Wiggily and the chocolate pie.

Copyright, 1922, by McClure Newspaper Syndicate.

APPARATUS AND DEVICES

By RALPH BROWN, RADIO ENGINEER

INVERTED MOLDED TUBE RECEPTACLE

This is a beautiful tube receptacle of the molded type suitable for mounting on panels where it is desired to use the tubes in the inverted position. The contact springs were provided with flexible leads which pass through the stem for connection in the back of the panel. It has a handsome black polished finish which adds greatly to any receiving set or control panel. It is designed to take the standard four-prong receiving tube base.

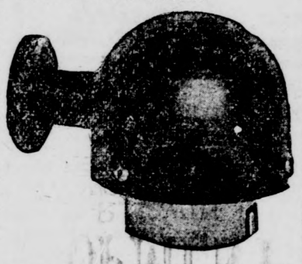

RADIO DEVELOPMENT

By LIEUT JOHN R. IRWIN
U. S. AIR SERVICE (RESERVE)

THE ACTION OF THE TWO ELECTRODE TUBE

In the preceding article we explained the construction of a simple two-electrode vacuum tube, which is simply a heated filament in a glass bulb containing a complete vacuum and a metal plate as the second electrode, neither plate nor filament touching each other. We pointed out that the action of these tubes, which were the forerunners of the wonderful tubes of today depends upon the fact that when a metal is heated in a vacuum it gives off electrons into surrounding space.

As an understanding of a vacuum tube is based upon the action of these electrons, a study of this "electron theory" is important. Matter of all kinds is made up of atoms, which are extremely small portions of matter (a drop of water contains billions of them). These atoms in turn contain electrons, which consist of negative electricity. The electrons are all alike and are much smaller than atoms. Besides containing electrons, each atom contains a certain amount of positive electricity. Normally the positive and negative electricity are just about equal. However, some of the electrons are not held so firmly to the atom but what they can escape if the atom is violently knocked or jarred. Therefore, when an electron, negatively charged, leaves an atom, there is less negative electricity than positive in the atom; in this condition the atom is said to be positively charged. The atoms in matter are constantly in motion, and when they strike against one another electrons are jarred, as it were, from the atom. These electrons then move about freely between the atoms. Heat has an effect upon this process. The higher the temperature, the faster the atoms move and the more electrons given off. It is this action of electrons that is made use of in the vacuum tube.

(Continued in next issue)

BAY CITY WOMAN DIES IN LONDON

Wealthy Realty Owner Dies In British Hotel on World Tour

LONDON, April 3.—Mrs. May Mellon Bowie, formerly of California, and understood to be the wife of an American millionaire, died the death of a lonely traveler in a London hotel Monday.

Papers found in her room indicated the woman had travelled widely after she left San Francisco two years ago. Since her arrival here she kept entirely to herself.

The body was found by her maid, fully garbed in evening dress decorated with resplendent jewels. Mrs. Bowie died sitting in a chair.

Invested in Realty

SAN FRANCISCO, April 3.—Mrs. May Mellon Bowie, reported dead in London dispatches, was well known in San Francisco before the fire as Jessie Hayman.

During her thirty years' residence here she amassed a fortune estimated anywhere from a quarter of a million to a million dollars, all being invested in real estate except $100,000, which was in diamons.

She had been on a world tour.

The distinguishing feature of a republic is that it resents keep-off-the-grass signs."

The parasol was adopted by France in the sixteenth century.

BRITISH TRY TO HALT EXECUTION

Soviet Calls Interference Unfriendly Act in Curt Refusal

MOSCOW, April 3.—The British delegation, in an appeal today to Foreign Minister Tchitcherin against the execution of Catholic Vicar-General Monsignor Butkevitch, declared such an act would "arouse horror and indignation hardly desirable by the Russian government."

The soviet's reply asserted Russia's right to sentence law breakers according to its own code and charged outside attempt at interference in dealing with spies and traitors is an unfriendly act.

Gregory Wienstein, who signed the soviet reply, pointed out that he received an appeal from the Irish republican leaders, which charged Britain with responsibility for the execution of political prisoners in Ireland.

"In view of such incidents in Ireland, India and Egypt, the Russian government is unable to receive the appeal of the British government in the name of humanity," Wienstein stated.

WATER FOR HEALTH

LIMA, Ohio, April 3.—Drink and grow fat! Drink and grow thin! Drink a-plenty, but be sure it is water or something equally as mild. This is the prescription for health given by Rev. Edward Berger of San Diego, in a lecture here.

No Rubber Shortage, Says Goodrich Head

AKRON, Ohio, April 3.—B. G. Work, president of the B. F. Goodrich Rubber company, which is one of the strong members of the American Rubber association, has taken issue with Harvey S. Firestone, head of the Firestone Tire and Rubber company, in the latter's drive to establish rubber plantations in tropical America to fight the export tax imposed in territory controlled by the British government.

Work, who has recently returned from a European tour, in a statement issued, declared there would be no shortage, despite the misleading figures given out by Mr. Firestone. He pointed out that the export tax up to a certain point was nominal. It increased beyond that point in order to protect the growers themselves. "The tax is paid by the exporter and not by the buyer," Work said. "The additional tax provides an automatic check to surplus exportation.

YOUNG JUDGE

HARTFORD CITY, Ind., April 3.—Victor H. Simmons, newly appointed judge of the Blackford county circuit court, is believed to be the youngest circuit court judge in the state. He is only 29 years old.

Liner Is Battered by Gale on Atlantic Run

HALIFAX, N. S., April 3.—The White Star liner Pittsburgh, with 740 passengers aboard, has arrived here badly damaged after having been buried under thousands of tons of water six hundred miles east of Sable last Friday.

Seven Candidates for Two Vacancies on City Council

THERE are seven candidates to fill the two vacancies on the City Council, the election being April 10. The candidates are:

FRANK BOOTH, 111 South Kenwood street.

S. S. GILHULY, 342 El Bonita street.

ASA HALL, 636 North Louise street.

W. A. HORN, 221 North Louise street.

A. H. LAPHAM, 415 West Broadway.

ALLEN O. MARTIN, 640 West Lexington drive.

DON H. WEBB, 604 North Kenwood street.

Dr. P. O. Lucas, 115 South Verdugo road, and Mrs. Nettie C. Brown, 201 Milford street, are candidates to succeed themselves on the grade school board of education.

Navy Aids in Search For Missing Schooner

HONOLULU, April 3.—The navy mine squadron from Pearl Harbor, consisting of two mine layers, has been ordered to join the United States coast guard cutter Mojave in a search for the schooner Makena, which has been missing since Friday with a crew of seven aboard.

The Makena, a small sailing and steam schooner, bought recently by the Haiku Fruit and Packing Company, left Hahului Friday morning for Hana, carrying a cargo of pineapple plants.

Long Beach Bandits Loot Safe's Contents

LONG BEACH, Cal., April 3.—Cracksmen opened two safes in the Sam Seelig store and Young's Market building in West Broadway and escaped with $1500 in cash and checks, the police announced.

The bandits dragged one of the safes, weighing 3500 pounds, into the refrigerator room at the market and blew the door from it with a charge of nitroglycerin. the other safe, a smaller one, was opened with chisels, sledge hammers and crowbars.

"CAP" STUBBS—Gran'ma Isn't Properly Concerned About Tippie

Copyright, 1923, George Matthew Adams

By EDWINA

PROFESSIONAL CARDS

W. H. Appleton, M.D.
Rooms 14-15-16 Central Bldg. Office Phone Glen. 71; Residence Phone 2293-R; Office Hours, 1 to 4 p. m., or by appt. X-RAY ELECTRONIC DIAGNOSIS AND TREATMENT (Abrams).

PIANO TUNING
Adjusting by Our Experienced Workmen; Satisfaction Guaranteed. FREE ESTIMATES.
GLENDALE MUSIC CO.
SALMACIA BROS.
108 North Brand. Glendale 90

Dr. Marlenee
Optometrist—Optician
Reliability, Quality, Service
20 YEARS A SPECIALIST
Own Complete Grinding Plant—Phone for Appointment—Office, Glendale 198-R—Res. Glen. 39-J
104 E. BROADWAY, GLENDALE

SYSTEM
DYE WORKS
Expert Cleaning Pressing & Dying
Phone Glendale 1634
109 W. Broadway
E. P. BECK M. M. BECK

Dr. Frank N. Arnold
DENTIST
Flower Block, Over Glendale Savs. Bank, Brand & Broadway
—Hours, 9 to 12; 1:30 to 5—
PHONE GLENDALE 458

Dr. Bion S. Warner
OSTEOPATH
PHYSICIAN AND SURGEON
108 N. Brand Blvd.
Office Phone.....Glendale 2205-M
Res. Phone.....Glendale 2725-M

JAMES A. BELYEA, M. D.
Nervous and Mental Diseases
Suite 4 and 5, Central Bldg., 111 E. Broadway, Glendale, Calif.—Residence Phone Glen. 1222-W—Office Phone Glen. 2500. Office Hours, 10 to 12; 2 to 5, or by Appointment.

L. A. Phone 13981 Glen. 25-W
Dr. FRANK H. GUERNSEY
OPTOMETRIST
Phone for Appointment
E. E. SPIER
Jeweler and Optometrist
605 W. 6th St., Savoy Hotel Bldg.

TELEPHONE GLEN. 2199-R
OFFICE 2770
Estimates Furnished on Application
EXPERT TILE WORK OF EVERY DESCRIPTION
GLENDALE TILE & MANTEL CO.
FLOORS, WALLS, MANTELS, TILE SINKS, BATH TUBS
Office 107 E. Doran St.
Residence 534 N. Isabel St.
GLENDALE, CALIF.
JOSEPH FORTUNATO, Prop.

Phone Glendale 364
Goode & Belew
CLEANERS & DYERS
110 East Broadway
RAY E. GOODE O. H. BELEW

PLUMBING
Repairing a Specialty, and Sheet Metal Work
JAY F. SMITH
110 W. Broadway, REAR.
Phone Glendale 889

We Know How to Do It
GLENDALE CARPET & MATTRESS WORKS
1411 S. San Fernando Road, Mattresses renovated; new ones, any kind; carpets cleaned; upholstering. Glendale 1928.

STEVENS'
PAINT STORE
Patton's Sun-Proof Paints, Window Shades and Roofing
WALL PAPER
219½ E. Broadway. Glen. 680-J

FOR SALE—Goat's milk delivered daily. Want a few more satisfied customers. Fine for babies and sick people.
E. WARNER
724 E. Acacia. Ph. Gl. 1414-J

Electronic Reactions of DR. ABRAMS
Diagnosis and Treatment
Dr. W. Bruce Lynd
Dr. N. Richard Lynd
E.R.A.
702 East Broadway, Glen. 2201

MORGAN BROS.
TRANSFER
(Formerly)
Jesse's Express
Glendale 75. 117 E. Broadway

WHY BE SICK?
Adjustments Remove the Cause of Dis-ease
Dr. Albert Vack, D. C. Ph. C.
CHIROPRACTOR
105 S. Maryland, cor. Broadway
Glendale 1626-W. Hours 9-12, 1-7
EXAMINATION FREE

Trucking (WE MOVE ANYTHING)
PRICES REASONABLE
HARRY'S TRUCK CO.
312 E. Broadway Glendale 180
C. E. PHILLIPS, Prop.
Night Phone Glendale 365-W

CESSPOOLS
E. H. KOBER
110 W. Bdwy. Phone Gl. 889

RED FEATHER MATERIALS CO.
3400 Glendale Blvd. Gl. 1901-W
BUILDING SUPPLIES
Builders' Hardware, Paints, Plaster Board, Roofing, Etc.

FEET
MADE WELL
DR. H. M. FAIRS
CHIROPODIST
And Foot Specialist; Broken Arches a Specialty
102 S. Maryland. Phone 3084

OSTEOPATHY
DR. OTEY—(Day and Evening)
Graduate Kirksville, Mo., 1905. 702 E. B'dway. Glen. 2201. Folding Tables for Home Treatments.
DR. W. B. LYND, E. R. A.
Electronic Reactions of Dr. Abrams

OUR
CONCRETE CESSPOOLS
Give Maximum Seepage Cost No More
CIRCULAR CONCRETE MFG. CO.
San Fernando and Doran Street
Phone Glen. 2099-M

LEWIS C. DAVIS
Shades, Linoleums, Curtain Rods, Linoleum Rugs
Measurements Taken and Estimates Gladly Given
210 E. Broadway. Glen. 2012.

ACCOUNTING SYSTEMS
Systems revised and installed to meet the needs of income tax regulations and to provide the proprietor with information to guide his business.
Investigate our bookkeeping service for the small Merchant
OLIN and HUTCHINSON
ACCOUNTANTS—AUDITORS GLENDALE 1176-W
150 South Brand Boulevard, Chamber of Commerce Building

ROOFING
New Composition Roofs Laid, Old Roofs Rebuilt or Repaired, Material and Labor Fully Guaranteed. Estimates Cheerfully Given.
BENTLEY LUMBER COMPANY
GLENDALE 49 460 W. LOS FELIZ ROAD

ROBINSON BROS. TRANSFER and FIRE-PROOF STORAGE COMPANY
Phone Glendale 428 —— Night Phone 1023-J
304-306 SOUTH BRAND BLVD., GLENDALE
PACKING —— MOVING VANS —— SHIPPING

SHRINERS HOSTS TO H. L. LEAVITT

Local Club Will Entertain Exposition Director Tomorrow Night

President D. Ripley Jackson of the Glendale Shrine Club has arranged a special evening's entertainment at the club rooms tomorrow night in honor of Harry L. Leavitt, director general of the Merchants Industrial Exposition and a member of Mecca Temple of New York, when a special musical and dramatic program will be presented to the club members. Mr. Leavitt will bring with him to the club some of the noted players and singers with whom he has been associated in his career as a showman, and these will furnish the entertainment.

Those who will appear are Madame Teodora Wisniewska, the celebrated coloratura soprano, in solo numbers; Miss Iva Hanners, lyric soprano; Ella Faggioli, dramatic tenor; Harry Nielsen, of New York and Eagle Rock, piano virtuoso, in special piano selections. The singers will be accompanied by Madame Felice Romanowska, the world famous prima donna soprano and vocal teacher.

A large attendance of the Shrine for the occasion, as the array of Club members is already assured talent is one that is seldom equalled at an affair of this kind.

$52,150 IS SUM OF MONTH'S PERMITS

Glendale Enters April With Three Million Mark Far Behind

The building department at the city hall commenced business this morning with $52,150 on its books for April and $3,132,505 for the year so far.

Permits issued recently are as follows:

Eva E. Gray, 6 rooms and garage, 933 Glen-	
J. C. Wood, 6 rooms and garage, 1739 Del Valle road	8,000
wood road $	5,500
Mrs. Wright, 5 rooms and garage, 522 Palm drive	3,500
Charles A. Fisher, addition, 814 E. Broadway	300
C. L. Bullard, addition to garage, 453 Salem	500
F. E. Horn, addition, 618 North Columbus ave.	150
Mrs. C. B. Randall, addition, 231 N. Adams	150
J. W. Keekly, garage, 1452 East California	150

DEATHS, FUNERALS

INFANT'S FUNERAL

Funeral services for the infant son of Mr. and Mrs. H. Edgar Mizell of 4607 Alger street, Atwater tract, were held this afternoon at the L. G. Scovern chapel on South Brand boulevard. Interment took place in Grandview Memorial park.

HILDA C. TERRILL

Funeral services for Mrs. Hilda C. Terrill, whose death occurred Sunday, April 1, 1923, will be held at 2 o'clock Wednesday afternoon in the L. G. Scovern chapel on South Brand boulevard. Burial will be in Grandview Memorial park.

Mrs. Terrill, who was 56 years of age at the time of her death, had lived in Glendale for eighteen years and her death occurred at the family home at 724 South Brand boulevard.

She is survived by her husband, George W. Terrill, and by a son, George L. Terrill of Glendale; a daughter, Mrs. Nellie Gorman of Los Angeles; and by five sisters and three brothers in the east.

Rev. C. R. Norton is to officiate at her funeral.

WILLIAM T. TIBBITTS

William Thurston Tibbitts died this morning, Tuesday, April 3, 1923, at his home at 430 South Pacific avenue.

Mr. Tibbitts was born April 3, 1866, in the state of Ohio.

He is survived by his wife, Edna H. Tibbitts.

Funeral arrangements will be announced later by the L. G. Scovern Undertaking company.

ROBERT M. SEBASTIAN

Funeral services for Robert M. Sebastian, well known groceryman, whose death occurred Sunday, will be held at 2 o'clock on Wednesday afternoon in the Little Church of the Flowers. It will be a Masonic ceremony.

Vocal music will be given by Mrs. B. S. Scott, professionally known as Nellie Scott, soloist at St. Vibiana cathedral in Los Angeles, and also with Gregory's band. Mrs. W. M. Crawford will accompany her.

Cremation will follow the services.

Jewel City Undertaking company will be in charge.

Uses Soup to Put Out Fire in Smoking Flue

MARTINS FERRY, Ohio, April 3.—Smoke issuing from an unused flue, leading from a lower floor, was noted by women serving luncheon for members of the Kiwanis club here. The women "extinguished" the smoke by pouring "left-over" soup into the chimney opening into their kitchen.

PROTEST TAX ON AUTO BUS LINES

Fight in Senate Committee On Plan to Levy Tax On Earnings

Special to The Evening News

SACRAMENTO, April 3: The Pacific Electric Land Company, which operates a couple of motor buses in Glendale as feeders to the Los Angeles line, has been under discussion in the hearing before the senate committee which is considering the Arbuckle bill which would levy a seven per cent license tax on the gross earnings of motor carriers.

W. E. Travis, representing the company, told of the purchase of eight buses to encircle Los Angeles, while Attorney J. E. McCurdy, representing similar interests, questioned the sincerity of the measure. Both admitted that the motor bus concerns made little or nothing and claimed that additional taxation would be the straw that would break the camel's back.

M. D. Lack, secretary of the state equalization board, defended the measure against the attack, finally ending the hearing after midnight with the invitation that they all get together and amend the bill.

Another lengthy performance is scheduled tonight in the assembly judiciary hearing on the Hornblower bill to repeal the criminal syndicalism law.

OHIO VISITOR TO ENTER BUSINESS

Cincinnati Realtor Plans to Invest Heavily in Glendale Realty

Glendale has so favorably impressed August Mardorf, both as a business and residence section, that he has decided to open a realty office in this city and to engage in this branch of business on a large scale, bringing with him from his home in Cincinnati, Ohio, several members of his family and of his present real estate selling organization, which numbers between forty and fifty men. He also intends to invest close to $500,000 in Glendale realty as soon as he has completed the survey that he has been making since his arrival here over a week ago, during which time he and Mrs. Mardorf have been the guests of Mr. and Mrs. Charles Vogel at the latter's home, 425 Kenwood avenue.

Buys Property

Mr. Mardorf has been in this state for several weeks and has already bought a block of property in one of the choicest residential districts of San Diego, where he will establish an office as soon as he is ready to place his property on the market, but his Glendale office will deal almost exclusively with business property, he states, as he is convinced from what he has been able to learn since his arrival here, and from what he is able to deduce from his years of experience in the real estate business, that the profits that lie in Glendale business realty are bound to be generous.

The firm of E. A. Mardorf Co. of Cincinnati is made up of several sons of Glendale's visitor and enmbraces a large staff of real estate experts, some of whom will be transferred to the Glendale office as soon as it is opened.

America May Be Seat Of Old Civilization

BOSTON, April 3.—You may have a treasure-laden tomb of a king of an era ages older than that of Tut-Ankh-Amen right in your backyard. Under your potato patch or your front porch may rest a sarcophagus of a potentate who ruled centuries before old King Tut was even thought of.

For, according to ancient Hindu tradition, declared Swami Yogananda, of the University of Calcutta, who, on behalf of the Maharajah of Kasimbazer, has established the first Sat-Sanga in this country in this city, there was a civilization on this continent while Egypt, which later became the seat of civilization, was a wilderness inhabited by primitive aboriginal.

"According to the traditions handed down from centuries and centuries ago by the ancient Yogis," said Yogananda, "far back in the distant ages there was a civilization far in the West—probably on the American continent—long before Egypt became civilized. Ethnologists have remarked a resemblance between the characteristics of the ancient Egyptians and the American Indian. It is by no means improbable that the American Indian represents the degenerated race of the ancient culture which existed on this continent. Certain South American Indians—the Incas, for example, who even at the time of the discovery of this continent maintained a high type of civilization—bore striking resemblance to the Egyptians, not only in form and feature, but in customs.

"So that it is highly probable that if the American excavators who discovered Tut-Ankh-Amen's tomb, with its vast treasures, were to dig deep enough right here in the United States they would find similar ones."

A physician says: "If you would get a rest, tour the country during your vacation." He probably means: "If you would get arrested."

Uncle Sam's Burden — By Morris

COUNCIL MINUTES

Council assembled at 7:45 p. m. All members present. Councilman Stephenson excused. Minutes of March 29 read and approved.

Improvement Gilbert Street

In accordance with call, bids were opened and publicly declared for the improvement of Gilbert street, from the following bidders: Cornwell and Henderson, E. L. Fleming, Peter L. Ferry, W. J. Curren, C. L. Hill.

Bids were referred to street superintendent for checking and report.

Improvement of Magnolia

In accordance with call bids were opened and publicly declared for the improvement of Magnolia avenue, from the following bidders: Cornwell & Henderson, W. J. Curren, C. L. Hill, E. L. Fleming, Peter L. Ferry.

Bids were referred to street superintendent for checking and report.

Improvement of Alley

This being the time for hearing protests against the improvement of the first alley east of Louise street and portions of Kenwood street, it was moved by Councilman Davis, seconded by Councilman Lapham, that all protests be denied.

Residential District

This being the time for hearing to set aside Jackson street from Wilson to Doran as first class residential district, clerk reported no protests received and there were no protestants present.

On motion of Councilman Kimlin city attorney was instructed to draft the necessary amendment.

Dixon and Lafayette

This being the time set to receive protests against the improvement of Dixon street and La-Fayette street, clerk reported no protests received and there were no protestants present.

Assessment Palmer Street

An appeal to modify certain assessment for the improvement of Palmer street signed by property owners in district affected, was presented. Moved by Councilman Lapham, seconded by Councilman Kimlin, that street superintendent be instructed to correct and modify assessment numbers 6, 13, 17 and 19 to conform to subdivision as outlined.

Harvard, Hawthorne, Orange

An appeal to modify certain assessment for the improvement of Harvard, Hawthorne and Orange streets signed by property owners in district affected was presented.

Moved by Councilman Davis, seconded by Councilman Lapham, that street superintendent be instructed to correct and modify assessment numbers 10 and 11 to conform to subdivision as outlined.

Improvement Wilson Avenue

An appeal for reassessment for the improvement of Wilson avenue, signed by property owners was presented and read. On motion of Councilman Lapham matter was referred to the city attorney.

Abandon Alley

Request of C. M. Newby to vacate alley in Tract No. 4585, together with promise to dedicate a 15-foot strip across the south line of Lots 5 and 6 of said tract, accompanied by check for $25.00 to cover costs and expenses, was read. Moved by Councilman Davis, seconded by Councilman Lapham, that city attorney and city engineer be instructed to start the necessary proceedings, provided that an easement be given in accordance with recommendation of the superintendent of plant and production.

Dedicate for Street Purposes

Request of J. M. Boland that city dedicate a 30-foot strip for the extension of Raymond avenue north from Tenth street in front of city-owned property, was read and on motion referred to city engineer for investigation and recommendation.

Street Banner

Moved by Councilman Davis, seconded by Councilman Lapham, that the Guy M. Rush Company be permitted to place a banner across Broadway between Jackson and Isabel streets.

Demands

Moved by Councilman Lapham, seconded by Councilman Davis, that demand in the sum of $10.54 be allowed and ordered paid.

Moved by Councilman Kimlin, seconded by Councilman Lapham, that demand from Quirk Brothers for the improvement of Los Feliz boulevard in front of city-owned property be allowed and ordered paid.

Moved by Councilman Davis, seconded by Councilman Lapham, that petty cash demand in the sum of $76.62 be allowed and ordered paid.

Moved by Councilman Lapham, seconded by Councilman Kimlin, that special payroll in the sum of $276.33 be allowed and ordered paid.

Tract Maps

Moved by Councilman Davis, seconded by Councilman Lapham, that map of Tract 6294, same being outside city, be accepted.

Moved by Councilman Kimlin, seconded by Councilman Davis, that map of Tract No. 6283 same being outside city, be accepted.

Ordinance Offered

Councilman Davis, introduced an ordinance entitled, "An ordinance amending sections 8 and 16 of Ordinance No. 603, passed July 3, 1922, and entitled, "An ordinance of the Council of the City of Glendale fixing the salaries of the officials of said city, authorizing employment of certain employes and fixing the compensation or rates of pay therefor, and repealing all ordinances conflicting therewith," which was read and laid on the table.

Resolutions

Councilman Kimlin introduced a Resolution entitled, "A Resolution of the Council of the City of Glendale ordering certain improvements to be made on a portion of Maryland Avenue, and certain streets and alleys intersecting and terminating therein in the City of Glendale," which was read and on his motion seconded by Councilman Lapham, the same was numbered Resolution No. 1876, and passed.

Councilman Lapham introduced a Resolution entitled, "A resolution of the Council of the City of Glendale ordering certain improvements to be made on portions of Ruberta Avenue, Fifth Street, Glenwood Road, Kenneth Road and Tenth Street, and of certain streets and alleys intersecting and terminating therewith in the City of Glendale," which was read and on his motion seconded by Councilman Davis, the same was numbered Resolution No. 1877, and passed.

Councilman Davis introduced a resolution entitled "A resolution authorizing the superintendent of plant and production of the public service department to file in the name of and on behalf of the city of Glendale a bid for the installation of an ornamental street lighting system in the city of Glendale" which was read and on his motion seconded by Councilman Kimlin, the same was numbered Resolution No. 1878, and passed.

Councilman Davis introduced a resolution entitled "A resolution of the council of the city of Glendale abandoning proceedings for closing up, vacating, and abandoning for street purposes a portion of Acacia avenue, under Resolution of Intention No. 1845, adopted the 8th day of March, 1923," which was read and on his motion seconded by Councilman Lapham, the same was numbered Resolution No. 1879, and passed.

Councilman Lapham introduced a resolution entitled, "A resolution of the council of the city of Glendale adopting certain maps, plans and profiles on file in the office of the city engineer of the city of Glendale," which was read and on his motion seconded by Councilman Davis, the same was numbered Resolution No. 1880, and passed.

Councilman Lapham introduced a resolution entitled, "A resolution of the council of the city of Glendale, declaring its intention to improve portions of Ard-Even avenue, Ben Lomond Drive and Glenview Road, and of certain streets and alleys intersecting and terminating therewith in the city of Glendale and describing the district to be assessed to pay the costs and expenses of said improvement, and providing bonds for the payment of same," which was read and on his motion seconded by Councilman Davis, the same numbered Resolution No. 1887, and passed.

CERTIFICATE OF BUSINESS

Fictitious Firm Name

THE UNDERSIGNED does hereby certify that he is conducting a feed, fuel and supply business at Tujunga, California, under the fictitious firm name of CALDWELL FEED & SUPPLY COMPANY, and that said firm is composed of the following person, whose name and address is as follows, to-wit:

J. A. CALDWELL, Oak Drive, Sunland, Calif; P. O. Box 65, Tujunga, Calif.

J. A. CALDWELL.

EVANS & PEARCE, by ALBERT D. PEARCE, Attorneys.

STATE OF CALIFORNIA, County of Los Angeles, ss.:

On this 27th day of February, in the year nineteen hundred and twenty-three, before me, ANNA E. BINGHAM, a Notary Public in and for said County, residing therein, duly commissioned and sworn, personally appeared J. A. CALDWELL, known to me to be the person whose name is subscribed to the within instrument and acknowledged to me that he executed the same.

WITNESS my hand and official seal.

(Seal) ANNA E. BINGHAM.

Notary Public in and for said County and State.

EVANS & PEARCE, 1007 Van Nuys Bldg., Los Angeles, Calif.

Mch 20-27 April 3-10-17

NOTICE OF DISSOLUTION OF PARTNERSHIP

TO WHOM IT MAY CONCERN:

NOTICE IS HEREBY GIVEN that the Undersigned, J. A. CALDWELL, has purchased the interest of G. L. AIKEN, of Tujunga, California, in the said fuel and supply business conducted under the fictitious firm name of CALDWELL FEED & SUPPLY COMPANY, on Oak Drive, Sunland, California. G. L. AIKEN retires from said business and the undersigned assumes the payment of the partnership obligations.

All persons having any claims present them to the undersigned.

Dated February 27, 1923.

J. A. CALDWELL.

STATE OF CALIFORNIA, County of Los Angeles, ss.:

On this 27th day of February, in the year one thousand nine hundred and twenty-three A. D., before me, Anna E. Bingham, a Notary Public in and for said County of Los Angeles, State of California, residing therein, duly commissioned and qualified, personally appeared J. A. CALDWELL, known to me to be the person whose name is subscribed to the within instrument, and acknowledged to me that he executed the same.

IN WITNESS WHEREOF, I have hereunto set my hand and affixed my official seal in said county, the day and year in this certificate first above written.

(Seal) ANNA E. BINGHAM.

Notary Public in and for Los Angeles County, State of California.

Evans & Pearce, Attorneys at Law, Suite 1007 Van Nuys Bldg., Los Angeles, California.

Mch. 20-27, Apr. 3-10-17.

NOTICE OF DISSOLUTION OF PARTNERSHIP

TO WHOM IT MAY CONCERN:

NOTICE IS HEREBY GIVEN that that certain copartnership heretofore existing between John Rommel and H. E. Rommel and under and by virtue of which the said parties have heretofore conducted business under the firm name and style of Rommel Construction Company, has been dissolved.

Dated, March 15, 1923.

JOHN ROMMEL,
H. E. ROMMEL

Mch. 20-27 Apr. 3-10-17

FIVE STORY HOTEL PLANS APPROVED

Building Committee Favors Project as Outlined Last Night at Meeting

(Continued From Page 1)

the same width and about fifty-six feet long. This will open into a ten-foot corridor which will divide the building from north to south and will provide an entrance from Glendale avenue.

The hotel office will be located on the north side of this corridor directly in front of the main entrance. These will consist of an outer office, and a private office with a vault under the stairs. To the right will be two passenger elevators while to the left will be the first flight of the main staircase.

On the north side of the right half of this corridor will be a women's parlor, a women's rest room, and a coat room.

On the north side of the left half of this corridor will be a writing room, a men's wash room and a barber shop.

The hotel dining room will be located at the extreme eastern end of the first floor. It will be about thirty-six by sixty-five feet in size and will be capable of seating 200 persons on ordinary occasions and 300 at banquets. The kitchen and service hall will be located in the rear. To the east side of the building adjoining the dining room will be left an open space of ten feet which will be landscaped.

Both fronts of the building will be divided into stores to suit tenants. Present plans call for five stores on Broadway and one on Glendale avenue. These will not only face the street but will have show windows on the main corridor.

Electric Refrigerator

Living rooms will be about twelve by fifteen feet in size and dressing rooms will be about five by eight. All apartments will contain gas fireplaces, and circulating ice water. Each kitchen will have an electric refrigerator which will obviate the necessity of using ice. Shutes from each floor will descend to an incinerator in the basement. Heat generated from the consumption of garbage and refuse will be used in the hot water system.

Mrs. Mabel L. Tight of 612 East Broadway is the chairman of the hotel committee. Other members are: P. J. Hayselden, F. W. McIntyre, C. F. Stuart, C. W. Ingledue, W. E. Mercer, S. C. Kinch, H. L. Finlay, E. E. Harrington, W. L. Truitt, R. M. Brown, Herman Nelson, Anthony Ambrosini, James Webb and Leon Sonntag.

A sub-committee, which recommended the endorsement of the plans, was composed of H. L. Finlay, F. W. McIntyre and W. E. Mercer.

C. W. Ingledue of 501 East Wilson avenue is president of the Ambrosini Hotel company. Other directors are C. F. Stuart, Mrs. Mabel L. Tight, S. C. Kinch and T. H. Mink.

Letter Carriers' Ball Is Pronounced Success

That the grand Easter ball given by the Letter Carriers' association of the Glendale postoffice was a decided succeess was conceded by the vast crowd who attended last night at the Chamber of Commerce dance hall. About 150 couples were present, in addition to a large number of extra ladies, who were all admitted free. It would appear that it was the cream of Glendale's younger set who graced the occasion by their presence. All were profuse in the expression of their delight in being present at this, the first opening ball given by the Postmen. The mail toters were showered with congratulations on every side, and feel highly elated over the success of the affair.

Life insurance companies hold nearly $1,500,000,000 of farm mortgages, more than any other class of investors.

REAPPORTIONMENT AGAIN DISCUSSED

Northern Paper in Favor of Fair Play; Heavy Rains Prove of Benefit

(Continued From Page 1)

body which itself refuses to follow the law is not entitled to confidence or respect."

All questions were laid aside yesterday for the funeral of the late Dr. G. H. Douglas, assemblyman from Del Norte and Siskiyou counties. Beautiful floral offerings mingled with the sombre drapes in the assembly hall and there the last sad rites were observed.

It was a state funeral with all of the impressive dignity that could be afforded one who served his district, state and nation well in the course of an honorable life. More than likely the bridge linking California and Oregon highways which Dr. Douglas so sought will be builded in his memory.

Baseball Season

The baseball season of the Sacramento Senators is due to open today with Governor Richardson throwing the first ball.

The heavy rains the last of the week turned into a regular storm Monday afternoon with some little damage to power lines as a result of a stiff wind. Nobody complains, however, for water was needed badly by the farmers in the San Joaquin and Sacramento valleys.

Two weeks more of wet weather would not be any too much, although it would retard the season. And if much snow falls on the mountains the late season may cause some unprecedented floods.

However, the sun is shining brightly this morning and it appears that the rain is over for the time being.

Barney Reports Sales Of Glendale Realty

J. E. Barney Co. of 131 N. Brand reports the following sales made recently through that office.

A lot on North Pacific Ave., for A. G. Smith to G. F. Ainsworth; house at 403 Griswold St. to Alice Jewell Epps of 1518 E. Wilson for Mr. H. R. Van Cleve; a corner lot to Mr. Van Cleve in the Wing Subdivision where he will build his new home soon; a lot to Blanche M. Seely on West Salem St. for H. P. Sayre; a lot to Anna Turk for A. E. Norrbom on Salem St.; 2 lots in the Wing subdivision to Wm. Rush and Mary Rush of 408 W. Garfield; a house for Mrs. M. Romero at 323 Ethel St. to Marguerette Kirkman; five lots for J. M. Melvin to James H. Peterson, a banker in Richfield, Utah; a five room house at 524 W. Salem for Mr. Hanger to Frank V. Denhart; a house at 1905 Glenwood road to Mr. Charles S. Mitchell of Ashland, Oregon; a house at 1245 S. Central avenue to Mr. C. C. Pike for Mr. R. E. Kreinbring, who is going to build soon on a lot on Boynton; a house at 211 West Milford St. to Mr. C. F. Godfrey for a Mr. S. R. Frezee, of San Diego, California.

Allen A. Barstow, who was formerly in the real estate business for himself here in Glendale, is now associated with the J. E. Barney Co.

This country has over 2,000 fatal mine accidents a year and the United Kingdom one-half that number.

MRS. CHARLES TOLL TO BE PRESIDENT

Glendale Woman to Become Head of L. A. District Club Federation

(Continued From Page 1)

of the Los Angeles District Federation and also past president of the Tuesday Afternoon Club; Mrs. R. E. Chase, drama chairman of the Federation; Mrs. W. E. Evans, H. D. Charlton, C. J. Gans.

Club delegates arose early this morning in anticipation of a busy day. The convention will close tomorrow night with a big banquet.

Practical Work

With the ringing challenge that "club women must be faithful to a woman's job first, that of making a home, if they are to be spiritual in the world and that they must be certain of the competence and spotlessness of their own kitchen before they fare forth to reform," Mrs. John C. Urqhart, president of the Los Angeles district Federation of Woman's clubs, foreshadowed the federation's work for the next two years.

"It is not a religious or yet a physical theme, but a practical one, Mrs. Urqhart declared. "It is not a reaction of the old idea that woman's sphere is bounded by four walls and crying children. It is the idea that woman must first do her duty in the home, before she goes abroad to alleviate the ills of mankind and society."

Proudest Position

Mrs. Charles H. Toll, who is to succeed Mrs. Urqhart in office, when the latter becomes state president, is a club woman who will exemplify in her own life Mrs. Urqhart's challenge. When asked for biographical details concerning her club achievements, she said:

"The position of which I am proudest is that I am the mother of four sons."

Mrs. Toll's election to the district presidency will probably be announced today. Chief interest at the convention seems to be centered in the topic of the election. Balloting and discreet electioneering have been progressing all day. The only spice of the situation is the personal arguments between club women favoring the rival candidates of Mrs. J. B. Lorber and Mrs. J. M. Matthews for vice-president.

GIFTS

The place the year round to buy Children's Gifts—such as Games, Books, etc., and for older people such as—Books, Stationery, Kodaks, Fountain Pens, Eversharp Pencil, Pictures, etc.

GLENDALE BOOK STORE
113 S. Brand Blvd. Glendale

Notice to Ice Users

The Crystal Ice Distributors

—of The Home Ice Company, takes pleasure in announcing that from this date on, they will render daily service to their patrons, instead of every other day as heretofore. Send your order to the factory—

1126 EAST WILSON AVE or PHONE GLEN. 147

—If now a customer, just put your card out.

The Crystal Ice Distributors
—of the—
HOME ICE COMPANY

March 31, 1923 Glendale, California

THE GLENDALE EVENING NEWS

Published Daily Except Sunday

A. T. COWAN - - - - - - - Publisher and Proprietor

Office of Publication, 139 South Brand Boulevard
PHONE GLENDALE 132

THE GLENDALE EVENING NEWS HAS THE COMPLETE LEASED WIRE REPORT OF THE INTERNATIONAL NEWS SERVICE

Entered as second-class matter, January 12, 1922, at the Postoffice at Glendale, Calif., under the Act of Congress of March 3, 1879

Subscription Rate: Single Copy, 5 Cents; One Year, $6.00; Six Months, $3.25; Three Months, $1.75; Two Months, $1.25; One Month, 70c

GLENDALE, CALIFORNIA, TUESDAY, APRIL 3, 1923

CLASSIFIED ADS

To assure proper classification copy for classified ads should be in this office before 11:30 o'clock a. m.

First Insertion—Minimum charge, 30 cents, including four lines counting five words to the line. Additional lines 5 cents per line.

Subsequent consecutive insertions —5 cents per line. Minimum 15 cents.

Ads inserted under "Announcements" will be charged for at the rate of 10 cents per line.

Not responsible for errors in ads received over the telephone.

No display advertising accepted on classified pages.

Office hours, 6:30 a. m. to 9:30 p. m., except Sunday.

139 South Brand Boulevard. Phone Glendale 132.

REAL ESTATE FOR SALE

GLENDALE PROPERTY

REAL BARGAINS

New 6 rooms, 3 bedrooms, all oak floors, nook, tile fireplace, shower bath. In foothill section overlooking Glendale. 3 blocks to Brand. A real bargain. $7500—$2000 Cash.

6 rooms furnished, close in to renter of city. Completely furnished. A snap. $5500—$1250 Cash.

6 rooms, 3 bedrooms, 3 blocks to Brand Blvd. Bearing fruit on lot. $5000—$1000 Cash.

New 5 rooms, all oak floors, fireplace, nook, fine built-in features. Garage. Owner leaving Glendale, priced for quick sale. $5500—$750 Cash.

New 5 rooms, close in section, extra large rooms. Fine location. $5250—$1500 Cash.

New 4 room stucco, 2 bedrms., nook, 2 blocks to car. A snap. $4500—$500 Cash.

3 rooms .....$3000 $ 650 Cash
4 rooms .....$4200 $1000 Cash

LOTS

50x150 with bearing fruit, st. work pd., on bus line $ 800 $ 200 Cash
50x130 .....1100 160 Cash
50x139 ..Cor....1250 200 Cash
Salem Corner..1790 450 Cash
Wilson St.,62x 140 .....1600 400 Cash
Milford Cor.....2000
Pacific Cor 2500
Central Corner Apt. site .....5250 2500 Cash
Brand Blvd. 100 x140 12600
Brand Cor, a snap 10500
Brand near Lexington 9500

R. N. STRYKER
217 N. Brand Glen. 846

FOR SALE—By owner; good location in East Glendale, new 4-room, 2 bedrooms, large garage, lot 52x190, street and cement work in and paid for, reasonable terms. 1122 E. Elk. Ph. Gl. 2207-J.

FOR SALE

Best bargains in Glendale in houses and lot and for quick sales list your property with us.

ALEXANDER & SON
202 N. Central. Ph. Glen. 35-J

THE BEST INCOME PROPERTY

FOR SALE—New 10 room duplex, with modern, 5 room house in rear, extra built-in features, oak floors, 3 garages, 3 basements, all cement work in and of the best material, large lot, close to New High School, 1217 E. Colorado, $17,000, cash $7500, balance to suit. See W. H. Garvie, with

ROY L. KENT CO.
130 S. Brand Gl. 408

BARGAINS ★

$500 cash, $45 mo., u rooms, furnished, $5,650.

$500 cash, $50 mo., 5 rms., corner $6000.

$650 cash, 4 large rooms....$4250

$1000 cash, 5 large rooms, bungalow, brand new east side, garage $5500

A. O. (Chief) Martin
103½ S. Brand. Glen. 2903-W

FOR SALE—By owner a bargain, 4 family apartment, $13,500—$5,000 cash, good location, seen by appointment. Call Gl. 3132-J.

BEST BUNGALOW COURT SITE IN CITY

Within three and a half blocks of center of business and can be purchased for a few days only for $5000. This property has a frontage of 100 feet on one of our best streets. If you want quick money this is your chance.

USILTON & BENNER
Phone Glen. 80 201 N. Brand

FOR SALE — 5 room home with every built-in convenience; little more than one year old. Only $4950 with $1425 cash, balance terms.

KNIGHT & LEWIS
226 S. Brand Glen. 1062

REAL ESTATE FOR SALE

GLENDALE PROPERTY

BEAUTIFUL HOME

IN HIGH-CLASS RESIDENCE SECTION OF GLENDALE. OWNER LEAVING CALIF. WILL SELL BELOW MARKET VALUE. FURNITURE ON SALE AT GREAT SACRIFICE; 11 ROOMS, 15 CLOSETS, LARGE GROUNDS, FRUIT TREES, RARE SHRUBS AND FLOWERS, PERGOLA AND FISH POND. LAUNDRY AND CARETAKER'S APARTMENT IN SEPARATE BUILDING. PRICE $24,000. PROPERTY SHOWN BY APPOINTMENT.

CALVIN WHITING
GLEN 424 205 E. BROADWAY

VANDENHOFF'S SPECIALS

Almost new, 4-room bungalow, 2 blocks from Brand and P. E. car, close to stores, etc. One bedroom and built-in bed, hardwood floors, garage, chicken equipment and fruit. A splendid buy at $4900, and only $500 down. You will have to hurry right over if you want to buy this.

Five-room house, close in, on California street; $5800, only $800 down.

Six-room house, on Salem St., very close to business section; $6250. About $2000 down.

Very fine 6-room stucco on very close-in corner, 3 bedrooms, fine hardwood floors; all built-in features; double garage. Has a dandy 4-room house with separate garage on rear, which is rented at $50 per month; lawn and sprinkling system in. This certainly is a fine home and has a steady income. Specially priced at $11,000, or will sell separately for $8000 and $4200.

LOTS

South street $1150
Glenwood Road, 2 for $1500
Arden avenue $1800
North Columbus $1300
West Windsor, half blk to Brand boulevard $3600
East Windsor $1350
Milford street $2000

VANDENHOFF
205 N. Brand. Open Sunday

"A BARGAIN"

New 6-rm. mod. bung., all built-in features, living rm., dining rm., kitchen and breakfast nook, 2 bed rms., 1 sleeping porch, oak floors, garage 14x22, lot 50x150, walnut trees, street work in and paid. Price $5500. Terms, $1250 cash, bal. $50 Mo. With $2000 down payment can sell for $5250.

Harry M. Miller, 114 E. Bdwy.
Phone Glen. 535

"A SACRIFICE"

Beautiful corner building lot 80x169½ on Glenwood Road for quick sale $2000. Some terms.

HARRY M. MILLER
114 E. Bdwy. Phone Glen. 535

$5500 6 ROOMS

Beautiful, new, 6 room modern house, near new high school, has east front, built-in features, hardwood floors, real fireplace, 2 bedrooms, sleeping porch, double garage, trees, lawn. Priced $1000 under value. Price $5500, $2000 down. REAL BUY.

HOME REALTY
710 E. Broadway

A REAL BARGAIN

Close in, only 4 blocks from Post Office, 5 room Spanish Stucco house, all oak floors, every built-in feature. Large living and dining room, fireplace, bookcases, beautiful light fixtures, 2 bedrooms, large closets, enclosed bath, woodstone floor, built-in features, dandy kitchen, and breakfast nook, all kinds built-in features, set tubs and heater, large garage, beautiful lot, 50x140, lawn and shrubbery, all kind of cement work. This week only $5,850, terms.

J. E. BARNEY
131 N. Brand. Gl. 2590

FOR SALE—4 room bungalow and garage, real fireplace, large living room, 2 bedrooms, nook, screen porch, woodstone bath and sink, hdw. floors thro-out, price $4600, terms, 712 W. California Ave.

FOR SALE—7 room modern house, hdw. floors, 3 bedrooms, large lot, 50x219, garage, ideal location, $8,600—$2,600 down; Owner 1239 E. Harvard.

SACRIFICING AT $4950

Think of it! Excellent 5-room bungalow, strictly modern, H. W. floors, built-ins, etc., less than 2 years old, located on beautiful street in N. W. Glendale. Very convenient to school, stores and P. E. service. Easily worth fifty-five hundred. $1425 cash will handle, balance like rent.

EDWARD HENNES
"WHERE PRICES ARE RIGHT"
719 So. Brand Blvd. Glen. 114-W

FOR SALE—New, 4 room stucco in North Glendale, good neighborhood, a real pickup. $3000, $500 cash, $40 per mo.

W. B. KELLY
Gl. 1411 106 W. Colorado

FOR SALE—New 5-room stucco, hardwood floors, built-ins, nook, garage, with or without furniture; price to sell; terms. Owner, 640 West Doran.

FOR SALE—Modern 5 room bungalow. Will take automobile as part payment.

A. T. GRAY
209 W. Broadway Glen. 2147-R

REAL ESTATE FOR SALE

GLENDALE PROPERTY

BARGAINS

$3600 CASH $700

A pretty new 4-room stucco bungalow, oak floor, complete bath, built-in features, garage; a fine place for the money, balance $45 month, including interest.

$6000—CASH $1700

A fine new 6-room bungalow, every built-in feature, fireplace, hardwood floors, breakfast room, good garage, south exposure, close to bus line; balance terms to suit.

J. E. BARNEY
Realtor
131 North Brand Glendale 2590

WANTED

The best buys in houses, lots, and business investments, for quick action, list with

JESSIE A. RUSSELL CO.
Gl. 1141-W 208 S. Brand

BIG LOT TWO HOUSES CHEAP

109x253; 1 modern 4-room,, 1 California 3 rooms, renting for $60 per month; lot big enough for four. Price $7500, cash $2000, balance $50 per month.

WARREN
300½ South Brand

FOR SALE BY OWNER—Unusually attractive five-room bungalow, just completed; has excellent features, hardwood floors throughout; shingle roof, cement porch across front; fine location; one and one-half blocks from car line, on W. Garfield. Price $5800, $1500 down. Call 711 S. Central.

EXTRAORDINARY OFFER

TO CLOSE OUT FEW REMAINING LOTS IN CLASSY

EAGLE GLEN HEIGHTS

Overlooking New High School, will make big discount in lots, build and completely finance your home.

Think of it!! 50x146 beautiful sloping view lots ½ block from carline, 2 blocks from New High School with all improvements including ornamental street lights, only $2,300 and hill side lots 61x250 graded and teraced, only $1,800. See us today.

J. HARVEY M'CARTHY
1605 E. Bdwy. Gl. 212-W

FOR SALE BY OWNER

We need money and will sell our new 5 room Spanish stucco home at less than cost, could not be duplicated at our selling price, as we built it for a real home, is built better than average home, no cracks and certainly does not leak. We have floor furnace, which keeps house comfortable all the time, also real tile fireplace, rooms are large with French trim, arch doors and windows, have cellar and large garage, lot 50x150, very lowest price, $7150, $2350 cash. Will take desirable lot as part payment on house. Call 613 East Windsor Road.

AUCTION

Monday, April 9th, 1057 West Raymond Ave. Beautiful 5 room bungalow and high class furniture.

GEO. P. PORTER
AUCTIONEER
406 So. Brand Glendale 2312

ONLY $600 CASH

Makes you the possessor of this fine 5-room bungalow with double garage, ½ block to Brand Blvd. Up-to-date in every way, only 1 year old. Balance easy terms. See

Harley Preston, with
HAHN REALTY COMPANY
Suite 20, 103A North Brand Blvd.
Phone Glendale 1939

SACRIFICE

Priced $1000 under value for quick sale, new 5-room modern home, close-in, garage, lawn, choice section of city. Must sell this week. Good buy; $6250, $2500 down.

HOME REALTY
710 E. Broadway

JUST OFF KENNETH ROAD

Beautiful foothill residence with basement and garage. Every modern built-in effect including buffet, linen cabinets in bath, large living room and a real fireplace and tile mantel, hardwood floors throughout; lot 50x150 feet, covered with citrus fruit; all city improvements in and paid for.

FOR SALE BY OWNERS
Terms
Room 17, 111 E. Broadway
Glendale 2095

FOR SALE—3-rm. frame house, lot 40x169. Best buy in N. W. Glendale, Fairview district; on P. E. carline. Close to school. Price $1100, phone Glen. 2104-W.

FOR SALE—By owner, 4 rm. stucco house, hardwood floors, automatic heater, 16 orange trees, lot 50x135. 1119 East Chestnut. Ph. Glen. 1975-J.

$1000 CASH AND $5000 @ 7% buys well built, 5 rm. house, and garage, paved street, lot 50x175, fruit, nut and pepper trees. Owner, 435 S. Pacific Ave.

REAL ESTATE FOR SALE

GLENDALE PROPERTY

STOP FIGHTING THE LANDLORDS BE ONE

Hundreds of people have seen the home development we are carrying on in the

WING ORANGE GROVE

Over 90 families have bought home-sites in this tract within 30 days.

Every One a Contented Purchaser

We have satisfied these people, why not you? All lots are priced right, and our terms are easy! Why pay more? Large, beautiful lots

ONLY $1400 UP

¼ Cash, Balance in 3 Years

Ownership costs less than rent receipts, and it is the safest method of investing. When you purchase a lot in this tract you have eliminated all possibility of loss—and, at the same time, are guaranteed a greater increase in value than in any other investment, even where the risk is great. Buy now! TOMORROW MAY BE TOO LATE!

New High School
Grammar School
Main Car Line
Beach Bus Line
Stores and Market
All Within 3 Blocks

MARVIN SMITH
Selling Agent

CALL UP AT ONCE
Glendale 337-M

We will call for you
Show you the tract
No obligation on your part.

1200 East Colorado Street
Phone Glendale 337-M

Owners:
Ben C. Sheldon, A. G. Smith

Tract Salesmen:
Maurice Healey
Marvin Smith

BARGAIN HUNTERS, INVESTORS, LOOK!

Genuine sacrifice to close estate. Only 100 yards from So. Brand Blvd., near Maple, where frontage is over $300 per foot. This dandy piece of property, modern 5-room house and garage on big lot over 61 ft. frontage by 161 ft. deep and 101 ft. wide at rear, with 5 bearing walnut trees, room on this lot for 2 or 3 more houses. Where would you find a better location for income? And the price for the whole thing only $6,500 with quarter cash if taken at once; property is clear.

W. L. TRUITT
Glen. 1968-R. 812 S. Brand Blvd.

FOR SALE BY OWNER

Unusually attractive new house, five rooms, and breakfast room, on beautiful close in corner. Bargain price. Phone Glen. 2022-M evenings.

$750 DOWN

New 5-room bungalow, nicely located, only $4750, $750 down, balance like rent.

USILTON & BENNER
Glendale 80 201 North Brand

FOR SALE—By Owner—Beautiful stone house, living room 45 feet long, extra large fireplace, one acre ground set bearing fruit trees, berries, etc., chicken house, double garage, 10 large oak trees. 165 E. Sycamore St., La Crescenta. Glendale 2048-J-4.

FOR SALE—5 room bungalow, large rooms, new, lot 50x150, large garage, cement terrace, finest of fixtures, built for home. Phone Glendale 3042-J. 222 E. Broadway.

A real 4 room house on Chestnut, modern, and close in, $4500, $1500 down, balance easy.

DUTTON, the Home Fynder
510 E. Colo. or 308-10 S. Brand

FOR SALE — Duplex near Brand, large lot, room for apt. in rear, 208 E. Lomita.

REAL ESTATE FOR SALE

GLENDALE PROPERTY

DIETRICH COMPANY OFFERS

A Large 15 Room 2 Story Home on Beautiful Close in Corner Lot 153 x 200 feet—Consisting of Large Living Room, Library, Dining Room, Breakfast Room, Kitchen, 5 Bed Rooms, 3 Baths, Maid's Room and Bath — Basement — Furnace Heat — Lawns, Shrubs, etc.,—Double Garage—A Beautiful Home for $35,000—$15,000 cash will handle.

A Nine Room Home—1 Block off Brand Blvd. and 2 Blocks North of Broadway, on Lot 50 x 155 feet to Alley.—Plenty of Room on Rear of Lot to Build a Good Income Property, either a Duplex or an Apartment House. —Only $13,000, Terms.

In Northwest Section—A New Six Room Spanish Stucco Bungalow—Large Living Room—3 Bed Rooms—Breakfast Nook and all built in features.—Unit Heating System—Double Garage—Lawn, Shrubs etc.,—Absolutely the Best Buy We Have for $15,000—$6000 cash will handle.

A New Six Room Stucco just off of Kenneth Road—Large Living and Dining Rooms—2 Bed Rooms—Breakfast Room — All the latest built ins.—Double Garage—$7900—Cash $3500.

Dietrich REALTY CO.
133½ So. Brand Glen. 2921

BUNGALOW BARGAINS

5-room frame.....$5250
$1000 down
4-room frame.....$4950
$750 down
4-room frame.....$4500
$700 down
6-room frame.....$5700
$1000 down

Everyone a good buy. Let us tell you about them.

LOTS OF LOTS

One Central Avenue lot at $500 to $1000 below surrounding values. Only $4000 and about half cash will handle. This is fine site for apartment, or duplex. Two nice ones on Doran at $1400 each. Several fines ones on Adams at $2000, and in vicinity at $1500 to $1800.

RENTALS

We always have a list. Let Mrs Dagley help locate you.

E. J. HAYES & Co
105½ South Central Ave.
Phone Glen. 2800

ARDEN AVE. NEAR BRAND

7 room modern bungalow at 115 West Arden, 2 bedrooms, disappearing bed in den, sleeping porch, basement, hot air furnace, deep lot, fine shade. Price $9500, $2500 cash.

Owner
J. N. RICHARDS
Phone Gl. 761-J 102-A E. Bdwy.

5 ROOMS NEWLY FURNISHED

New bungalow, 5 rooms and sleeping porch scenic corner, new furniture.
PRICE $6200
CASH ARRANGED
MONTHLY—$60

WARREN
300½ South Brand

NORTH GLENDALE CORNER LOT, $3200

50 ft. east front by 162 ft. north front with 16 ft. alley in rear; 2 blocks from Brand Blvd.; 1 block from stores, garage, etc.; 2 blocks from school; suitable for apartment, duplex, or business buildings. Deal with owner. Address Postoffice Box No. 302, Glendale, Calif.

WILL TRADE—Equity in good 4 room bungalow for clear lot. See owner and house at 415 West Stocker St.

$500 CASH

Four room, modern house, hdw. floors, real fireplace, woodstone bath; close to center of city, small lot, $4,500.

Culsa-Jane REALTY CO.
212½ N. Brand Gl. 1039-J

FOR SALE—New, 5 rooms and double garage, ½ block to Brand, hdw. floors, lots of built-ins, only $5100, $600 cash, $55 per mo.

W. B. KELLY
Gl. 1411 106 W. Colorado

REAL ESTATE FOR SALE

GLENDALE PROPERTY

PAGE-STONE CO. INC.

TO-DAY'S OFFERINGS

Are the best we have ever advertised. Every property in this list is an exceptional buy and a safe, conservative investment.

HOMES

3 Rooms, $3300. $1000 DOWN
A very fine home, close to car line, tiled fireplace, tiled bath, tiled sink, fine garage. It is a nice large lot 50x170 ft. A wonderful view. We know you will like this home and it is a real bargain. Better see it at once as it won't last long.

5 ROOMS $5500. $2000 DOWN
A splendid home on a good street near car line. Bungalow type, nice h. w. floors, built-ins, fire-place, garage, lawn, trees and shrubbery. It also has a splendid porch. The lot is very large 50x185, with fine assortment of bearing fruit trees; beautiful flowers, a good vegetable garden. Also chicken run. It is a real home and a bargain.

5 ROOMS $5400. $750 DOWN
New h. w. floors, built-ins, real fireplace, one-half block to car line, fine garage, large lot. You can pay balance like rent, $40 mo.

5 rooms $5750. $1000 DOWN
New, h. w. floors, built-ins, inst. water heater, garage, new lawn, flowers. It is well built and underpriced.

5 ROOMS $6600. $2500 DOWN
New and most complete in all details. h. w. floors, beautiful gum finish. The built-ins most attractive. Three large closets, double laundry trays, nice garage, well located. This home will appeal to you and it is really worth more than price given. It will prove a money maker and readily resell at a substantial advance.

8 rooms, 3 bedrooms, $8500, $4250 down.

8 rooms, 3 bedrooms, $10,500, $6000 down.

DUPLEXES

4 rms. each, 1 bedroom, 1 wall bed, h. w. floors, double garage, close-in. This duplex not yet finished. Price only $8000.

4 rms. each, 1 bedroom and built-in bed, h. w. floors, new, very fine stucco construction, double garage. Price $9500.

4 rms. and nook each and built-in bed. New Kellastone stucco, tile fireplace, h. w. floors, sunken bath, garages, $9500.

5 rms., 1 bedroom, built-in bed each, oak floors, gas fireplace, large lot, flowers, fruit, double garage. Close-in, $10,000. $2500 down.

4 rms. each with built-in bed, h. w. floors, built-ins, 3 garages. One side furnished, lawn, shrubbery. New, fine location, very attractive, $14,000.

APARTMENTS

New Kellastone construction. Absolutely the finest, most up-to-date apartments in Glendale. There are twenty-two, nicely arranged units with h. w. floors, throughout in halls and all rooms, gas radiators, all kinds of built-ins. Five garages. It is completely furnished including silver and linen. This fine property is close-in and now paying 20 per cent on sale price. It is a safe, conservative investment. Can be handled with a down payment of $30,000.

We have attractive properties in business blocks, vacant business frontage, and acreage for sub-division. Phone or call and make appointment for showing without slightest obligation. Eight salesmen with cars for your service. If you wish to buy or sell any kind of real estate, see us.

PAGE-STONE CO.
INC.
113 E. Broadway. Gl. 2339
Open Sundays. Evenings 7 to 9

FOR SALE BY OWNER

Beautiful large 5-room colonial bungalow and garage, just finished, at 144 N. Sierra Vista Drive, Eagle Rock City, half block north of Colorado boulevard, close to Glendale, on desirable north slope, close to car line, stores and schools. This house has everything a real home should have, all the latest built-ins, hardwood floors throughout. Petriwood floor in bath, built-in tub, shower, pedestal lavatory, breakfast nook, large pergola over front porch and driveway. Priced at $7000, it is a real bargain; reasonable terms. Here is a chance to save by buying direct from owner and builder. Open for inspection. Phone Lincoln 2533.

FOR SALE—New 3-room house, $1600, easy terms.

L. H. WILSON
1034 South San Fernando Road

FOR SALE—Or Rent—6-room house, on E. Elk, hardwood floors, garage, lawn, flowers and fruit. Inquire 312 North Isabel.

REAL ESTATE FOR SALE

GLENDALE PROPERTY

WHAT IS IT WORTH TO YOU TO OWN YOUR OWN HOME

STOP THINK SERIOUSLY

ONLY $2500 CASH

for beautiful 5-room house one block from Brand Blvd.

Extra large rooms, large laundry room, and basement.

BALANCE OF $4300 ON EASY TERMS

Ten fruit trees in rear yard. Lot alone worth $4000. All fenced with Paige chicken wire.

SEE

MARVIN SMITH
1200 East Colorado St.
Phone Glen. 337-M

FOR SALE—New 3-unit bungalow court, 5 rooms each, Abalone shell finish; rents for $150; $11,000, terms. Glendale 3150.

CHEAP ENOUGH FOR SPECULATORS

COLORADO ST. PROPERTIES
EVERY ONE A BARGAIN

5 room cosy bungalow, all built ins. Garage, lot 40x95. Negotiations are now under way for a bank on the corner which adjoins this property. $6,500. Better hurry.

Dandy corner 58x150. Modern 5 room bungalow and garage in rear. Room for store building 58x100, $10,500.

Corner 180x183 Lincoln & Colorado, $15,000.

Business lot 50x150, $4,500.

SMITH & BABCOCK
204 East Broadway

SAN FERNANDO FRONTAGE

and

Income

50 feet with 2 stores in heart of activity, $720 income.

Price only $5250. Terms.

PARR & ZOOK
Glen. 761-J 102 E. Bdwy.

WE are hustlers. We sleep with one eye open. Try us in selling your property. Gateway Realty Co., 1825 S. San Fernando Road. Glendale 3150.

VACANT LOTS & ACRES

KENNETH ROAD $1250.00

Just imagine 50x140 to an alley on Glendale's foothill Blvd. at this ridiculously low price, and terms only

$200.00 down

HAYWARD & McCARTNEY
Realtors
142 S. Brand. 1310 S. Brand
Phone Gl. 1065. Phone Gl. 1151

FOR SALE—72x125 ft. corner on Glendale Ave., wonderful buy at $5,000, $2,000 cash. See Mr. Brown, with

DUTTON, the Home Fynder
308-10 S. Brand Glen. 3094

2 CORNERS

Apartment house or bungalow court sites:
50x125
77x179

See COFFEY with
WARREN
300½ South Brand

FOR SALE—2 lots on West Acacia, near San Fernando road; ALL improvements; price $1450 each, terms.

Corner lot on W. Park near San Fernando road $2250.

L. H. WILSON
1034 South San Fernando Road

FOR SALE—50x140 lot to 15 foot alley, ½ block from Broadway, west of Glendale Ave. Price $5000; ½ cash. See Mr. Brown

DUTTON, the Home Fynder
308-10 S. Brand Glen. 3094

REAL ESTATE FOR SALE

VACANT LOTS AND ACRES

BEAUTIFUL
BELLEHURST PARK
in the Heart of Glendale

NOW SELLING LIKE WILD-FIRE!

This magnificent old estate—an enchanted garden in the midst of the fastest forward-marching city in America.

Come today—at once—and see with your own eyes these wonderful homesites covered with fine old palms, magnolias, oaks, and hundreds of bearing orange, lemon and olive trees.

We are creating here in Glendale a unique residence park for Southern California—one that will rival and excel in beauty the thousand acres of distinctive home communities we have developed in Piedmont and Oakland in the San Francisco bay region.

Bellehurst Park is dedicated to fine homes. Restrictions are carefully worked out to insure steadily increasing values. All city improvements of the highest type are now being installed at our expense. Pacific Electric trains only 2 blocks away. 4 schools within 5 blocks. Very easy terms to first buyers.

Select your lots today.

WALTER H. LEIMERT CO.

Tract Office, Dryden and Jackson Streets

Drive north on Brand boulevard through Glendale business section to Dryden St., then 2 blocks east.

Glendale Office, 246 So. Brand Blvd.
Telephone Glendale 3098

SOME PEOPLE ARE SATISFIED WITH LITTLE

Most People Want a LOT

If you want a lot, you should be interested in this:

Thirteen months ago I advertised some lots on

GENEVA STREET

and advised by friends to buy.

Not one of the nine lots sold at that time can be bought today for less than $1000 more than was paid at that time. Some increase!

DO YOU KNOW
that
GENEVA STREET

is the main highway from Glendale avenue through Bellehurst Park to the mountains?

DO YOU KNOW
that every lot—70 in all—on
GENEVA STREET

in Bellehurst Park has been sold?

Right now I can sell you your choice of an east or west front lot on GENEVA STREET near Doran, at an extremely low price, and on easy terms, if desired.

You will have to act quickly. See

GREENLAW
131½ S. Brand. Glen. 44
After Office Hours
621 N. Geneva St. Glen. 2457-W

BUSINESS INVESTMENTS

50 ft. W. Colorado, near Central .....$ 7,500
50 ft. Central, near Colorado 11,000
50 ft. Harvard near Orange 15,000
50 ft. So. Brand, closein 15,000
50 ft. Colorado nr Brand 18,000
100 ft So. Brand near Elk 40,000
100 ft. Colorado nr Brand 50,000
50 ft. N. Brand nr Doran 10,500

W. B. KELLY
Glen. 1411 106 W. Colo.

BEAUTIFUL SITE FOR FINE HOME

Southwest corner of Louise and Stocker, 150x150 feet, high and sightly. Superb location for real home. This plat of ground can be bought for $9500. Fronts La Ramada park.

USILTON & BENNER
EXCLUSIVE AGENTS
Phone Glendale 80 201 N. Brand

FOR SALE—Lot on Kenilworth near Dryden, triangular, with 74 foot frontage, $875, terms. Call owner Gl. 1131-J.

MONTROSE CORNER

on

Ocean View

Only

$2500—Shoot Quick

PARR & ZOOK
Glen. 761-J 102 E. Bdwy.

FOR SALE—Splendid subdivision property, about 5 acres, on Sycamore Canyon road, across street from Wing Tract. Owner, Glendale 257-W.

EXCEPTIONAL BUY

2 lots, each 45x120, W. Calif. All street work in and paid for. Each $1150. See

Harley Preston, with
HAHN REALTY COMPANY
Suite 20, 103A North Brand Blvd.
Phone Glendale 1939

FOR SALE—Residence lot close to Brand on Revere: $1625, $325 cash and $200 May 23. Phone Owner, Glendale 305-J.

REAL ESTATE FOR SALE

VACANT LOTS AND ACRES

2 LOTS
EAST FRONT
WING ORANGE GROVE

¼ cash, no payment for 6 months; will contract to return deposit if purchaser does not want lot at end of 6 months; sure profit in every lot.

WARREN
300½ South Brand

FOR SALE—A fine residence lot on Princeton Drive, Glendale Heights with frontage on two streets. This lot is 50x165 ft. extending through entire block. A bargain at $1750. $700 cash, balance easy. Street work all paid. See owner at 415 West Stocker after 3:30.

HIGH CLASS LOTS AT VERY LOW PRICES

$250 TO $300 DOWN, BAL. EASY
We have for sale the cheapest and best lots in the northwest section of the city, which we can sell on terms of $250 to $300 down, balance easy. If you are in the market for a bargain in a high-class residence lot that will advance rapidly in value, you should see these.

USILTON & BENNER
Glendale 80 201 North Brand

FOR SALE — Beautiful residence lot in North End nr. Brand, facing mountains, high class district, $1000 below value, $2750, terms.

W. B. KELLY
Gl. 1411. 106 W. Colorado

FOR SALE—By owner, lot on Pioneer, facing the mountains, terms. Phone Gln. 1353-W between 7 and 9 p. m.

REAL ESTATE WANTED

WANTED—2 to 3 acre chicken ranch. Fully equipped. Address Box A-1085, Glendale News.

WANTED—To buy, two 5 rm. pieces of property where I can pay $200 down and $40 to $50 a month. 546 W. Oak St.

WANTED — Have $750 cash and can pay $50 to $60 per mo. for modern five rooms in good location. Owners communicate with Box A-1092, Evening News.

WANTED — Best four room, modern house that $500 cash and $40 per month will buy. No agents. Address Box A-1093, Glendale Evening News.

WANTED—4 or 6 room modern house, close-in, at once. No dealers. Phone Gl. 2331-J.

BUSINESS OPPORTUNITIES

Real estate office on Brand close to Broadway, separate office, good lease; reasonable rent, all equipped, owner has larger interest, could be subdivided. Box A-1089, Glendale News.

FOR SALE—Cigar stand, stock, fixtures, fine location, netting $300 month, good lease. $1100 Cash. Inquire 710 E. Broadway.

FOR SALE—Grocery, stock, 3 living rooms, good location; some furniture. Price $550 cash. Inquire 710 E. Broadway.

FOR SALE—Vegetable or grocery stand at 444 West Los Feliz Road; both departments doing well, but too much for one person to handle. Andy Peterson.

TRUST DEEDS & MTGS.

WE WANT GOOD TRUST DEEDS
See Mr. Filson
DUTTON, the Home Fynder
308 South Brand Boulevard

MONEY WANTED

FOR SALE—Will sell at a discount, first mortgages, trust deeds and first trust deeds, drawing 7 per cent to 8 per cent interest. Phone Glendale 2147-R or call at office, 209 W. Broadway.

WANT LOAN of $7250, first mortgage, 3 years 7 pct. on close-in business property, just sold for $17,500.
J. N. RICHARDS
102-A E. Broadway. Gl. 761-J

WANTED—To borrow, $2000 for 3 years at 7 per cent on new 5 room house. Address Box A-1091, c/o News Office.

FOR EXCHANGE

WILL TAKE IN LIGHT CAR AS PART OF DOWN PAYMENT ON 4-ROOM BUNGALOW.

This house is just a year old, has 2 bedrooms, and is in first class condition. Near the foothills, at 415 West Stocker. Owner at house.

FOR EXCHANGE — Business calls me to Glendale. My beautiful 9 room home in the most exclusive district in Santa Ana and right in the heart of town, will trade for a five or six room place in Glendale or Eagle Rock. Box 1087 Evening News office.

OWNERS ATTENTION
$5000 cash and 6 room bungalow in Pasadena, want 5 acre ranch near carline.

$15,000 clear 10 room house, West Adams district, L. A., want 5 or 10 acres with 5 room bungalow, consider chicken ranch near car line.

MORGAN & TWOMEY, 518 W. 8th St., Los Angeles. Main 1759

FOR EXCHANGE—Clear Florida income, renting $350 month. Want clear ranches, assume on income, clear stocks and goods; between San Diego and Seattle. Full particulars, Mr. Bates, 1729 W. 50th St., L. A. 794-82.

For Exchange—New 5-room bungalow in Los Angeles, well located, near Washington street car line, for house in Glendale. See.
Harley Preston, with
HAHN REALTY COMPANY
Suite 20, 103A North Brand Blvd.
Phone Glendale 1939

FOR EXCHANGE—Want to exchange clear vacant lot 75x175 in best part of Verdugo Woodlands as first payment on Glendale 5 or 6-room dwelling. Would like quick action.
E. H. KERKER
136 N. Brand Blvd. Glen. 108

FOR EXCHANGE — Terraced acre near Alhambra, on Garfield Ave., close to school and churches. Beautiful view, four-room Calif. house, fruit trees; approximate value $4000; for clear Glendale property or mortgaged residence. Write W. R. Schmitt, 2960 Garfield Ave., Monterey Park.

MONEY TO LOAN

WE WILL LOAN 50% or more on your residence property, plenty money available for building homes, apts. or business blocks. Phone Hayes, Glendale 854.

GET A HOME
Am not a real estate dealer, but but a practical builder, 18 years in Glendale; will furnish part or all the money and plans to suit, terms. J. J. Burke, 1242 South Maryland. Glendale 256-J.

HOMES FINANCED
Building Assn. plan, money ready, expert service, submit plans for homes and other buildings in Glendale and vicinity.
BURTON "HOMES" McGINNIS
150 S. Brand, Glendale 3063

HAVE MONEY to loan on 1st mortgages, improved property only.
JESSIE A. RUSSELL CO.
Glen. 1141-W. 208 S. Brand

FOR RENT

FURNISHED APTS & HOUSES

FOR RENT—Houses furnished and unfurnished.
ALEXANDER & SON
202 N. Central Ave. Glen. 35-J.

FOR RENTALS
Call MARY E. LINDSAY with
YALE BROS REALTY CO.,
249 N. Brand. Glen. 1569
"We Please the Homeseeker"

FOR RENT—Single Apt., Overstuffed Furniture. 115 S. Orange, Glendale 1047-W.

FOR RENT—Two pleasant rooms furnished for light housekeeping. Adults only.
BACON
Gl. 2794-J 900 S. Glendale Ave.

FOR RENT—4 rooms and bath on E. Lomita, near Louise, desirable place, vacant April 10th, furnished, $50 per month, to adults. Garage. Phone Glendale 786-W.

FOR RENT—Nicely furnished, 4 room apt. Close in, lights, gas, and water provided, 4 adults, 422-A E. Harvard. Phone Glendale 2384-J.

FOR RENT—Attractively furnished upper flat with sleeping porch. Block from Brand and Broadway, 114½ S. Orange St., or phone Glendale 2305-J.

FOR RENT—Furnished apartment, 3 attractive housekeeping rooms, large patio, Flowers etc., 615 N. Howard, phone Glen. 1149-M. Courtesy to Agents.

FOR RENT—A well-appointed 3-room furnished bungalow apartment, at reasonable rate. 356 West Harvard.

FOR RENT—3-room newly furnished apt., just painted and papered, two garages. 111 North Kenwood.

FOR RENT

FURNISHED APTS & HOUSES

FOR RENT—
IF YOU PLEASE
FURNISHED
45 houses and apartments from $20.00 up to $125.00.
UNFURNISHED
56 houses and apartments from $20.00 up to $75.00.
See us at once.
ALEXANDER & SON
202 N. Central Glen. 35-J

FOR RENT—$30 furnished, 2 room house, close to school, L. A. car, bus line, and business district, 126 W. Eulalia.

FOR RENT — Modern, furnished apt., close-in, garage. Price reasonable. 126 E. Elk.

FOR RENT — Furnished, 4 rms., sleeping porch and garage, 1420 S. Glendale Ave. Gl. 1418.

FOR RENT—2 finely furnished rooms, with housekeeping privileges, 2 adults, 346 Pioneer Dr. Gl. 2378-J.

FOR RENT—Nicely furnished living room and kitchenette, private entrance, phone; also unfurnished 3-room house, $30 per mo.; also one furnished bedroom $20 per mo. Ph. Gl. 2327-R. 529 N. Louise.

FOR RENT — Small modern house, well furnished. 407 Ocean View Blvd., Montrose.

FOR RENT—Furnished bungalow; very attractive, five rooms and sleeping porch, patio, flowers, etc., $75 per month. Courtesy to agents. 615 N. Howard. Phone Glendale 1149-M.

FOR RENT—2 light housekeeping rooms, furn., water light and gas paid, $25 per mo. 1000 E. Colorado, Gl. 2986-W.

FOR RENT—Newly furnished duplex, 4 rooms, nook, garage, near bus. Rent made satisfactory to right tenants. 536 West Vine St.

FOR RENT—Furnished 3-room apartment, near car line and schools. 735 E. Wilson.

FOR RENT—Furnished 4 rms. in my home. Private entrance. Community bath. Reasonable. 611 N. Kenwood.

FOR RENT—Single apts, furnished complete, everything new, hardwood floors, half block from Central on Harvard, $40 per mo. See Owner, 424 West Colorado.

FOR RENT—Attractive, cozily furnished 3-room bungalow and garage, brand new, beautifully located among trees and flowers, rent reasonable. 334 Fairview Ave.

FOR RENT—2 room furnished home, ½ block from car line. Call Gl. 839-J.

FOR RENT—Or Lease—Furnished 7 room bungalow and garage, very sunny, modern, close-in, adults, ready April 16th. Gl. 1218-W or Gl. 1575-W.

FOR RENT — 3 room apartment, hot and cold water furnished. Adults only. 237 So. Cedar.

FOR RENT—Are you looking for a new, cozy, close-in, furn., 4 room house to rent? If so, call 326 W. Wilson.

UNFURN. APTS. & HOUSES

FOR RENT
Modern 4-room duplex, Toledo gas furnace, disappearing bed, ½ block to car line, close to schools and churches. $55 with garage, $50 without. 218½ East Lomita Ave. (rear).

FOR RENT—2, 3 room apts., unfurnished, direct action gas ranges in kitchen, COKER AND TAYLOR 209 S. Brand.

FOR RENT—3 room house, large screen porch, garage, $35 month. Rear, 651 Alexander St.

FOR RENT—4 room duplex, unfurnished, 602 E. Lomita, $50 per month with garage. Owner, 122 N. Central.

FOR RENT—April 15th, a new 5 room house, all modern conveniences. Inquire 441 Myrtle St.

FOR RENT—Unfurnished bungalow, 4 rooms, half block from Brand on Lomita. Inquire 508 S. Brand or phone Glendale 2424-W.

FOR RENT—4 room flat, 616½ S. Louise. Phone Glen. 1930.

Will lease for six months or year; a new up to date four room home with bath and sleeping porch. Ideally situated in center of Montrose. Forty Dollars a month.
DIETRICH REALTY CO.
133½ So. Brand. Glen. 2921

FOR RENT — Apartment, 4 rooms, 812 E. Windsor Rd. Inquire 514 W. Harvard.

FOR RENT — Unfurnished, strictly modern duplex, four rms., breakfast nook, adults, 545 N. Maryland.

FOR RENT—4 room duplex, with garage; new and clean, very reasonable. 312 W. Windsor Rd. Near carline.

FOR RENT—3 large rooms, bath, dressing room, fireplace, garage, near center of Eagle Rock. 210 Myrtle Ave. Rent $50 per month. Phone Garv. 1210.

FOR RENT—5-room bungalow, modern with garage and yard. 417 Burchett St.

FOR RENT

UNFURN. APTS. & HOUSES

FOR RENT
4 rm. mod. bung., living rm., dining rm., bedrm., and folding bed in living rm., kitchen, breakfast room, bath, hardwood floors, fine gas range and automatic heater. ½ block to Brand Blvd., with garage, $45 or without garage $40 month. Inquire
HARRY M. MILLER
114 E. Bdwy. Phone Gl. 535

FOR RENT—May 1st, fine, large, 5 room house, close-in, garage, chicken run, superb view. See owner, 346 Pioneer Dr. Gl. 2378-J.

FOR RENT—5-room modern bungalow, garage, large lot, close to P. E. car line. Price $60. Owner, 740 E. Wilson.

FOR RENT—April 15; new 6-room house, all modern conveniences, hardwood floors; ½ block from Brand Blvd. Call after 8 p. m., 124 W. Laurel.

FOR RENT—Unfurnished 7-room house on East Colorado, modern, near school and car; garage, fruit trees; would lease, reasonable rent. See owner at 818 E. Colorado.

FOR RENT
3 large rooms, gas, elec. and city water, only $25 per mo., 1 block to cars.
J. E. BARNEY
131 N. Brand Gl. 2590

FURNISHED ROOMS

FOR RENT—Furnished room close in, to person employed, 310 N. Maryland.

FOR RENT — Sunny, nicely furnished room, tile bath, 1 or 2 business men preferred. References. 205 N. Orange St.

FOR RENT—Furnished room in private home. Lady C. S. preferred. Call Garv. 1203, Eagle Rock.

FOR RENT — Well furnished front bedroom with bath, $4.50 per week. 514 West Harvard.

FOR RENT—Young man who will look after own room can have same for $10 per month. See J. Hollingsworth any morning 8 a. m., Evening News office.

FOR RENT—Room for 2 young men, twin beds, bath adjoining garage. 434 West Elk.

FOR RENT—Furnished room with garage. 446 West Harvard. Apply between 3 and 5 p. m.

FOR RENT—Nicely furnished front room, private entrance, with garage. 244 N. Belmont. Glen. 2588-J.

FOR RENT—Furnished room. 825 East Wilson.

FOR RENT—Furnished room to business man, references. 320 N. Maryland. Gl. 1964-J.

STORES, OFFICES, ETC.

FOR RENT—New store room, 15x45, 113½ South Orange, ½ block from Broadway, Mary H. Carpenter, 205 W. Hawthorne.

FOR RENT—Two new store rooms, good location for grocery, and market, rents reasonable, 415 E. Broadway.

FOR RENT—Enclosed office rear of Page-Stone, 113 E. Broadway. Phone Glendale 1148-R.

Will lease all or part of second floor of building to be built near Broadway and Glendale Ave. Geo. E. Caldwell, 1083 W. 39th Place, Los Angeles. Ph. Vermont 3936.

Store lease on east side Brand, close to Broadway. Rent reasonable. Address Owner, Box A-1090, Glendale News.

FOR SALE—New store, living quarters; fine blvd. location for fruit, lunch, drinks, feed, fuel, grocery or any business; deep lot, $3500. Terms $1000 or less down. Means independence for life. 536 Honolulu Blvd., Montrose car at Glendale.

FOR RENT—New store, modern, suitable for any business, $25 per month, 1913½ North San Fernando Rd.

BOARD AND ROOMS

ROOM AND BOARD or table board, excellent cooking, home atmosphere. Call 345 N. Cedar, Glendale 2412-W.

COUNTRY PROPERTY

FOR RENT—9 acres ground, worked ready to plant. Davis Glendale Co., P. O. Box 147, Glendale.

WANTED TO RENT

WANTED—5 or 6 room house. Must be well located and very reasonable. R. L. Witter, 1519 Tansy St., Los Angeles.

WANTED—To Rent—Furnished room with garage between Wilson and Patterson, Columbus and Louise. Address Box A-1094, Glendale News.

FOR SALE—Miscellaneous

FOR SALE—Two memberships with cabin sites in Sunset Canyon Country Club, very reasonable. J. C. Johnson, 1616 W. 21st St. Pico 2420.

FOR SALE — Grape vines, 2 years old, good, strong, healthy vines, one or a thousand. 10c delivered. Chas. Minton, Burbank.

FOR SALE—Miscellaneous

FOR SALE—One small and one medium size National Cash Registers. Broadway Pharmacy 400 East Broadway.

FOR SALE—Two Curtis aeroplanes. Very reasonable. Kinner, Glendale Airport.

FOR SALE—First quality roses in cans; will bloom in spring. Walnut trees, 3 years old. Canna bulbs. Call Glen. 2288-J.

MOUNTAIN APPLES
Only a few boxes left, while they last, will sell 40 lbs. of medium size Winesaps at $1.00, bring boxes. 608 N. Columbus.

HEMSTITCHING and Picoting Attachment. Fits all sewing machines. Price $2. Checks 10c extra. Lights Mail Order House, Box 127, Birmingham, Ala.

FOR SALE—Sewing machine in good condition also grafonola and 40 records, nearly new. 217 So. Kenilworth.

FOR SALE — A-1 two-wheel trailer. Call at 552 W. Broadway.

DIRT FOR SALE—Any amount you want. Phone Glendale 475-J.

MOTOR VEHICLES

USED CARS
At Colorado and Orange
1920 Studebaker Big Six.....$800
1921 Ford Sedan..... 400
Chevrolet "Baby Grand"..... 150
1920 Chevrolet Touring..... 200
At 1328 S. San Fernando Rd
Buick Touring .....$ 75
1921 Ford Touring..... 295
1922 Chevrolet Touring..... 400
Utility Coupe, Almost New..... 750
C. L. SMITH
CHEVROLET DEALER
Glendale 2443

FOR SALE—Studebaker Spec. 6 sedan, all new tires, good condition. $1100. Phone Glelendale 2136-M.

FOR SALE
1921 Ford Coupe, good rubber, fine mechanical condition, a bargain, only $375; 1921 Ford Touring, can't be beat at $275, several other good used cars at bargain prices.
C. H. HUNTER
208 W. Broadway Gl. 2373
Open Sundays and Evenings

FOR SALE—1920 Oakland roadster, late 1919; good mechanical shape, engine just overhauled; five good tires, with extra rim, can carry two spare tires. A good buy for someone as will let it go cheap. Call Glen. 797-J and ask to be shown. After 3 o'clock, afternoons, or evenings.

FOR SALE—Sport model Chalmers car, the best car for the money. Inquire 332 N. Isabel St.

FOR SALE — Bargain from owner, terms, Oakland touring car, good condition, 435 S. Pacific Ave. Glendale 2222-J.

FOR SALE—You can buy my private car, a Buick six sedan, in original perfect condition, new Miller cords, only used around Glendale on boulevards. A real honest value, ready to go. L. A. Hart, Glendale 251.

FOR SALE—4 Pass. Baker Electric, cost $3000 new. Afraid to drive Los Angeles traffic. Will sell very reasonable or exchange for anything clear. Owner, 1729 West 50th St., Los Angeles. 79482.

FOR SALE — 1920 Overland roadster at a very low price. See J. B. Allaback, 415 East Elk.

WHY BUY A NEW CHEVROLET SEDAN
When you can have mine? Only run 3000 miles, at a BIG DISCOUNT, terms or cash. Call at 142 S. Brand. Phone Glen. 1065.

POULTRY, BIRDS & PETS

FOR SALE—16 laying hens, $25 takes the lot. Call 1715 S. San Fernando Road.

FOR SALE—Boston Bull dog, 15 months, well trained. Brooks, 325 Howard street. Phone Glendale 2188-J.

FOR SALE—Two 18-months'-old R. I. R. birds for breeding, from bred to lay strain. R. R. Davis, 1111 E. Lexington Dr.

HOUSEHOLD GOODS

FOR SALE—A few good second hand gas ranges on terms. One G. E. electrical range, in A-1 shape. Coker & Taylor, 209 So. Brand.

FOR SALE—Beds, springs, mattresses, rugs, dressers, dining sets, porch swings and all kinds of household furniture, good goods, at lowest prices.
CHANDLER'S
119 N. Glendale Ave.

FOR SALE—By owner; at half price, nearly new, one Radiant gas heater $15, one 9x12 Brussels rug $15, one box couch and cover $10. See owner, 1137 N. Allen Ave., Glendale. (Near Burbank car line).

FOR SALE—Gas range, 3-piece overstuffed furniture, all just like new, must sell by Thursday. Call after 4 evenings, 328 N. Brand. Glendale 752-J.

FOR SALE — Karpen tapestry davenport and chair, in excellent condition. 524 Alexander.

ANNOUNCEMENTS

FOREST LAWN
Cemetery, Mausoleum, Crematory
"Among the Hills"
Junction Glendale Ave. and San Fernando Road

GRAND VIEW MEMORIAL PARK
"Glendale's Only Cemetery"
Grand View Avenue at Sixth St.
Phone Glendale 2697

NOTICE OF DISSOLUTION
Notice is hereby given that the co-partnership heretofore existing between E. H. R. Graham and W. S. Kirk, doing a realty business at 1120 E. Colorado, Glendale, Cal., under the firm name of Graham & Kirk, has been dissolved by mutual consent, effective April 1, 1923.
E. H. R. GRAHAM.
W. S. KIRK.
The business will be continued at the above address by Mr. Graham under the name of Russell Graham, who assumes the liabilities of the firm.

NOTICE TO AGENTS
The property at 1208 Green St. is off the market.

HOUSEHOLD GOODS

Ivory steel bed, spring and 40 lb. all cotton mattress, complete for $24.50.
Floor lamps, all silk shades, with mahogany or polychrome stanadard, complete for $18.75.
Several used baby carriages cheap.
Steel bed, 1½ inch continuous post, $7.95.
Three-piece tapestry, overstuffed parlor suites, $145.00.
Child's ivory bassinetts, $7.95.
We carry a full line of ALASKA Refrigerators.
45-in. table, Jac. finish and four solid oak chairs; genuine leather seats, complete suite, $54.50.
Odd walnut dresser, chifferette and vanity case, very reasonable.
Dresser, ivory finish, 38 inch top, quarter inch plate mirror for $26.00.
Hall costumer, solid oak, French bevel mirror, 20x36, only $14.50.
GROSSMAN-MILLER FURN. CO.
246 North Brand Boulevard,
Corner California.
Glendale 847
Open Wed. and Sat. Evenings

MUSICAL INSTRUMENTS

WANTED
10 Pianos, to refinish; make them look like new. Introductory price $50 for $100 job, during this month. Phonographs same rate. Free estimate.
GLENDALE MUSIC CO.
SERVICE SHOP
Phone Glendale 90. 109 N. Brand

WANTED — We need 3000 more records for our record exchange (all makes). Trade your old ones in. We can use the ones that you are tired of. 211 North Brand.

PIANOS FOR RENT
$4 A MONTH
PHONOGRAPHS FOR RENT
$2 A MONTH
Rentals to apply on purchase if you decide to buy.
GLENDALE MUSIC CO.
109 N. Brand Open Evenings

FOR SALE — Player rolls "pop" and "Q. R. S." rolls for 10c and your old roll (88 note rolls only.) Shuck Music Co., 211 N. Brand.

FOR RENT—Steinway piano $6.00 per mo. 211 N. Brand Blvd.

FOR RENT—Chickering upright $4.00 per month, Shuck Music Co. 211 N. Brand.

FOR SALE—Holton "C" melody saxophone. Used only few months. Easy terms. Shuck Music Co., 211 N. Brand.

FOR SALE—Good used upright piano, $125. 255 West Stocker St.

FOR SALE—New saxophone at used price, by owner. 435 South Pacific. Glendale 2222-J.

FOR SALE—Piano; new upright Shoniger, paid $550, will sell for $450, terms, to responsible party; moving away. Inquire 708 North Louise.

MALE HELP WANTED

WANTED — Two experienced real estate salesmen to take over a well located office on Brand; assume good lease. Will arrange payments on fixtures to suit. Box A-1088, Glendale Evening News.

WANTED—Man for general work, Glendale Laundry. Arden and Columbus.

FEMALE HELP WANTED

WANTED—Girls to learn Barnett System of Growing Hair. Apply 221-A W. Broadway, Gl. 2881.

WANTED — Experienced assistant cook and waitress, Cooks Cafe. 128 S. Brand.

WANTED—Woman for 3 or 4 hours, mornings, steady employment. 126 E. Elk Ave.

WANTED — Experienced girl for general housework, good wages, 2 in family. Call 1265 S. Glendale Ave., corner of Cypress.

SOLICITOR WANTED—Elderly lady preferred, 212½ N. Brand Vlvd.

Classified Business - Professional Directory

CARPET CLEANING

GLENDALE LACEY CARPET CLEANING WORKS
Rug Cleaning and Repairing
1913 So. Brand. Glen. 1390-R

CARPENTERING

CARPENTER JOBBING, Garages and small houses, work guaranteed. A. H. KELLOGG, Glendale 1418. 1420 S. Glendale.

CARPENTER AND BUILDER

Remodeling, Repairing, Store Fronts, Store Fixtures, Cabinet work—anything in Building line.
E. C. Williamson
373 Milford Ave. Glen. 1311-W

CEMENT WORK

Cement Work
Foundations, walks, floors, all work guaranteed, immediate service. Ph. Glen. 2108, 115 West Broadway, M. T. Sarason.

CONTRACTORS & BUILDERS

TURN YOUR VACANT LOT INTO INCOME PRORERTY
If you have a clear lot, we will furnish all the money and build your home or income.
CRISMAN-PALLADINE CO.
115 W. Broadway Glen. 2108

R. B. HAMMOND
Contractor and Builder
Gl. 2698-W 508 N. Isabel

CORSETIERE

SPIRELLA CORSETS
MRS. J. W. LAWRENCE
Glendale 1244-M after 4 p. m.

DYERS AND CLEANERS

City Dye Works of Los Angeles
Phone Glendale 1898
All orders called for and delivered

DRAIN BOARDS

WANTED—When wanting a drain board or a floor put in, call Phoenix, 331 Salem. Glendale 1978-M.

DRESSMAKING

PLAIN SEWING
Children's Clothes a Specialty.
Prices Reasonable.
Call at 120 E. Laurel St.

WANTED—Sewing by day at your home or mine. 639 North Howard. Gl. 743-R.

DRUGS

GLENDALE Pharmacy, Stuart's. Leading Prescription Druggist. School Supplies. 638 East Broadway. Glendale 146.

FURNITURE

GLENDALE UPHOLSTERING Co. Old Furniture Made New. Goods Called for and Delivered. Estimates Furnished.
712 S. Brand Glen. 1333-R

READ'S Decorative Art Shop—Upholstering, repairing, refinishing, enameling, polishing; Mattresses and cushions renovated and to order. 219 S. Glendale Ave., Gl. 934.

WANTED—We pay cash for second hand furniture. Phone for appointment. Glendale 20-W.

FURNITURE

WANTED—I am furnishing apartments. Will pay cash for furniture, rugs, linen and dishes. Phone 760-214 L. A., write Box A-1055, Evening News.

GARDENING, YARD WORK, etc.

WANTED—One-horse hauling, plowing, leveling, tree work, yard work. 1432 E. Maple. Glendale 667-J.

LAWN and garden work, transplanting and removing trees, Glen. 949-J.

Tree work, trimming removing, planting, spraying all kinds, job work, cement work. Call Glen. 2059-J. Glen. 1953-R.

JAPANESE LAWN MAKER
Gardens cared for by day, month or Contract.
GEORGE K. TAKAHATA
1417 S. San Fernando Road, Japanese Store, care of M. Funatsu, Tropico. Phone Glendale 406.

JAPANESE GARDENING
Lawns and Gardens taken care of by the day, week or month. Also new lawns put in.
HARRY ARAI
801 E. Maple St. Ph. Glen. 2557-W

WHY WORRY
Your lawns, gardens and flower beds taken care of by one who knows. Gl. 2354-W.

NOTARY PUBLIC

NOTARY PUBLIC
Miss Sara Pollard
125 W. Broadway Gl. 2230

PAINTING, PAPERHANGING

PAINTING, paper hanging and tinting, neat, clean satisfactory work guaranteed. Morris, Glen. 899-J.

POULTRY

Bring your eggs to us for hatching, 3 cents per egg. Baby chicks and hatching eggs. E. G. MEADOWS, Cor. Mountain and Western, Ph. Glen. 2100-W.

If you want to buy or sell poultry, call Glen. 551-J.

PRINTING

JOB PRINTING—The Glendale Evening News, Lowest Prices Consistent with A-1 Quality.

SEWING MACHINES

SEWING MACHINES FOR RENT, $3.00 a Month—SINGER SEWING MACHINE CO., Entrance at 109 N. Brand Blvd. Glendale 90.

TAXI SERVICE

INDEPENDENT TAXI SERVICE CORNER Brand and Broadway, Glendale, Cal., Local and Long Trips. Large Touring cars. Seven Passenger Limousine, Day and Night Service. Phone Glendale 2926-W.

TEAMING

WANTED — General teaming, sand and gravel. Plowing, grading and leveling lots and acres. L. W. Studer, Glendale 2675-W.

WINDOW CLEANING

Windows and woodwork cleaned. Floors waxed and polished. Glen. 1687-J. Broadway 5693.

FEMALE HELP WANTED

WANTED—Woman for general housework, and care of children, Gl. 1995-J. 424 N. Glendale Ave.

WANTED — Girl for general housework and assist with care of children; good home, room and private bath to right party. 910 N. Brand Blvd. Glendale 644-J.

SITUATIONS WANTED

MALE

CHESTER'S
WINDOW CLEANING SERVICE, FLOORS WAXED, POLISHED.
Glendale 1159-J.

First class auto mechanic, will call at your home and repair your car; estimate free. Phone Glendale 1053-J or call at 200 E. Stocker street.

Accountant, will audit, systematize, and keep books, two years La Salle instructor. Low rates, free consultation. Address Box A-1058, Glendale Evening News.

WANTED—Lawn, garden work, and hedge trimming, phone Glen. 637-W.

WANTED—Position as Chauffer, good mechanic, Glendale local reference. Will drive anywhere, 1280 Los Angeles St., Glendale. Phone Glen. 1567-J.

SPECIAL NOTICE
Auto repairing work done, at your home or shop, all work guaranteed, 20 years' experience on all makes of cars. Why pay more? Estimates free. Phone 8 a. m. to 6 p. m. Glendale 2331-J.

WANTED MISCELLANEOUS

WANTED TO BUY—Wardrobe steamer trunk, must be in good condition; state price, etc. Reply Box A-1095, Evening News.

SITUATIONS WANTED

FEMALE

WANTED—2 ladies would like house cleaning, by the hour. Glen. 1694-R.

WANTED—Housecleaning and laundry work. Inquire at 232 Dayton Court.

WANTED—If in need of a practical nurse, call at 324 West Oak, Glendale.

WANTED—Laundry, best of work done. 50c dozen rough dry, $1.00 finished. 340 Concord.

WANTED—Housework in family of elderly people. 205 W. Elk St.

WANTED—To care for children by day or hour at my own residence. Phone Glen. 790-M.

WANTED—Plain sewing, mending and repairing neatly done. Very reasonable rates. Glen. 34-J.

WANTED—Young lady desires position, cashier or saleslady, where good help is desired. Call Gl. 1310-R.

LOST

LOST—Platinum bar pin. Reward if returned G. 2654-W.

LOST—Dog, March 16th in Glendale, near San Fernando boulevard, brindle bull, male, white forelegs, white breast, white marking on forehead, short tail, long ears, license No. 3323 on collar, odd toe nail on hind leg. $10 reward for information leading to recovery of same. R. Webb, 1127 Sonora street, Phone Glen. 2674-W.

LOST—Small brown purse containing change and bunch of keys, return to garage, 312 South Brand Blvd., for reward.

LOST—Brindle and white bull dog, 4 white feet, long tail, brass button harness. Reward. Gl. 2785.

TRANSPORTATION! SUBURBAN HEIGHTS!

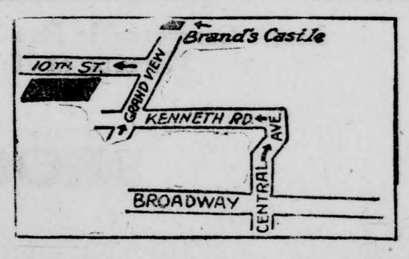

New Bus Line As Announced in Local Papers Will Touch Suburban Heights Tract on Three Sides — Tenth St. — Kenneth Road — Western Ave.

Suburban Realty Co., Inc.
Subdividers
508 South Brand Blvd.
Phone Glen. 2424-W Glendale, Calif.

Jensen's Palace Grand Shops

133 NORTH BRAND BOULEVARD

Eastman Kodaks — Films, Developing

PHONE GLENDALE 3000

JENSEN'S DRUG STORE

Free, Prompt Delivery Service. Prescriptions Carefully Filled

Complete Toilette Goods Department—

Home Cooked Fountain Lunch
Open After Theatre

PALACE GRAND FLORIST SHOP NO. 10

Glendale's Little Flower Market—Where Prices Are Right

Special Attention Given to Designs for Weddings and Parties

FLORAL DESIGNS

Cut Flowers, Ferns and Potted Plants for the Home

TAKE HOME A BOUQUET
FREE PHONE DELIVERY

GLENDALE RECREATION CENTER

Open to the public; reservations made for ladies and men's bowling parties, afternoons and evenings.

Join our Glendale League—A game a day makes your work like play.

JOIN THE CLUB FOR BILLIARDS

Watch for Opening Announcement

—of the—

PALACE GRAND BEAUTY SHOPPE

Upstairs

JENSEN'S PALACE GRAND SHOPS BUILDING

NEWCOMER OPENS GLENDALE STORE

Will Engage in Paint and Paper Business at Broadway Address

"Glendale certainly seems prosperous!" this morning said R. A. Crossland who is opening a paint and wall paper store at 225 East Broadway under the name of Crossland Brothers.

Mr. and Mrs. R. A. Crossland, who have located at 552 West Broadway, arrived in California recently from Calgary, Alberta, Canada. After living there seven years, they decided that a temperature of zero was plenty cold enough without minus degrees in addition. They came to the conclusion that the altitude was much too high for comfort. After an unavailing attempt to have these conditons remedied, they packed up and moved to the Land of Sunshine.

"We have been in Southern California now for about six weeks," remarked Mr. Crossland today. "We took an apartment in Long Beach while I looked around and sized up all the towns from a business and living standpoint. We decided that Glendale is the nicest community from both standpoints."

Mr. Crossland has been in business for the past twenty-eight years and has had eighteen years' experience at the painting and wall papering trade.

"I understand the practical end of this business as much as a man can," he asserted. "I am inviting the public or anyone who has any problem in this line to come in and consult me about it, whether they buy anything here or not. I will be glad to advise them whether they buy their wall paper or paints here or elsewhere.

Evangelists Start on Second Week's Meet

After a day of rest yesterday Mr. and Mrs. Jerry Jeter will open their second week of evangelistic services at the tabernacle at East Broadway and Cedar street. Crowds greeted the Jeters at their meetings last week and larger crowds are predicted for this week.

Yesterday Mr. and Mrs. Jeter spent the day touring Glendale and the surrounding communities and they state that they are amazed at the growth since their visit here some time ago.

SKID CAUSES CRASH

Skidding caused a minor collision about 9 o'clock last night at the intersection of Acacia avenue and Brand boulevard between automobiles driven by George J. Dallman of 1516 East Broadway and John F. Fanset of 1010 San Pedro street, Los Angeles.

TUJUNGA

MOTION PICTURE HOUSE IS BUILT

Building to Be Enlarged as Patronage Increases, Owner Plans

Tujunga's first motion picture theatre is rapidly nearing completion and will open Saturday, April 7. The building is located next to the Griffin-Cruickshank building, on Sunset. Ralph Perronnet is the owner and promises to give the first showing on that date. The wiring is all in and all that remains to be done is some minor work on the walls. The house will have a seating capacity of 300, and Mr. Perronnet plans to give shows every evening, with matinees on Saturday and Sunday. There will be a complete change of program three times a week. He has secured for the opening date 'The Kentucky Derby,' with Reginald Denny in the leading role.

The projection room is floored with metal and the sides and ceiling lined with asbestos to reduce the fire hazard to a minimum. Mrs. B. B. Reynolds has been engaged to play the piano at all performances.

This is the first determined attempt in this field that has been projected here. There have been several attempts to establish picture shows in makeshift buildings, but, owing to lack of facilities and sometimes experience, each of these attempts has fallen by the wayside. The management has purchased a lot adjoining the building, and if the patronage warrants the theatre building will be enlarged to nearly double the present capacity. If the venture groves successful, of which there seems little doubt from the interest the public is showing in the opening show, a larger and more substantial building will be built over the present frame structure, using brick or concrete, and taking in the entire fifty feet frontage.

Richard J. Smith and W. M. Allardice have announced the opening date of their popular Garden of the Moon open air dance pavilion for Saturday, April 14. Mr. Smith is a local contractor and builder, and was interested in the Garden last season with Marvin Selleck. Mr. Selleck recently sold his half-interest to W. M. Allardice, also a local man. They are planning a number of novelties in the entertainment line for the coming season, one of which will be a souvenir dance on opening night.

They have engaged Jake Wesner's saxophobia jazz orchestra that proved so popular with the crowds last season. Joseph Frick will be manager in charge, and in anticipation of a successful season and future in Tujunga, he is moving his family from Los Angeles, where he was connected with a building company.

There will be several refreshment concessions, tentative plans for which include a new soda fountain to be presided over by Mrs. Mary Begue. Limited facilities prevented a satisfactory handling of this popular commodity last season, and precautions will be taken to handle an expected increase in the business this year.

The floor will be thoroughly sanded and surfaced and enlarged substantially to eliminate the crowding experienced last summer, when the place became so popular that the crowd could not be comfortably accommodated. The present plan includes the building of booths to accommodate loge parties, which are always popular with both out-of-town parties and local people who are entertaining out-of-town guests.

In addition to these features, there will be the swimming pool under the oak trees, stone ovens for the picnicking motorists, sand piles and "teeter" boards for the children, and tables and benches under the trees next to the dance pavilion.

EAGLE ROCK

TELLS WHY SATAN ALLOWED TO LIVE

Pastor Prout Is Speaker at Adventist Tabernacle on Theological Question

The question, why an omnipotent God doesn't destroy the devil, was answered at the Seventh Day Adventist tabernacle on Myrtle avenue, Eagle Rock, Sunday night by the pastor, Rev. C. E. Prout. As always, in answering theological questions, Rev. Prout read the answer from the Bible, quoting passages in both the old and the new testaments.

"There is a personal devil," the speaker said, "but he is not what he is represented to be in the cartoons, where he is shown with horns, hoofs, and a tail. Satan, the scripture tells us, fell from heaven. In heaven he was not known as Satan, but his name was Lucifer, meaning light bearer. 'How art thou fallen from heaven, O Lucifer, son of the morning!' exclaims the prophet Isaiah, ch. 14, v. 12. The prophet Ezekiel speaks of him as 'The anointed cherub that covereth,' ch. 28, v. 14, and says he was perfect in his ways from the day that he was created, until iniquity was found in him, v. 15. These texts answer the question as to who made the devil. God never made a devil. He created Lucifer, an exalted angel, beautiful and perfect in his ways until he lost his allegiance to God. How this happened is told us by the prophets. 'Thine heart was lifted up because of thy beauty,' says Ezekiel, ch. 28, v. 17, and not being content with his exalted station as covering cherub, he aspired, Isaiah tells us, to 'Be like the Most High,' ch. 14, v 13-14. He wanted to be God; and in attempting to realize this unholy ambition he made himself the devil. So the devil, in a sense, made himself; and to say that God made the devil is a wholly unjust charge against God.

Have Free Minds

"The angels of heaven, like the people of earth, were created with free minds, for the Creator wants love from His creatures, hence must give them freedom of choice in their attitude toward Him. He is not responsible for the choice made by Lucifer or for the choice made by any being who prefers to seek his own way contrary to God's will.

"Lucifer rebelled against God, and persuaded many of the angels of heaven to join him in his rebellion. They listened to what Lucifer said about God, because they reasoned, just as people do now, that one in so exalted a position, and with such a reputation for wisdom, must surely be telling the truth. Later, when it was too late, they discovered their mistake. Lucifer and his sympathizers were finally expelled from heaven, but they did not go willingly. 'There was war in heaven,' John tells us, ch. 12, v. 7; 'Michael and his angels fought against the dragon (Satan), and the dragon fought, and his angels, and prevailed not,' 'He was cast out into the earth, and his angels were cast out with him,' v. 9.

Question of Justice

"Why did not God destroy Lucifer, instead of merely casting him out of heaven? If He had done so, it would have settled nothing but the question of which one was the stronger, God or Lucifer. But Lucifer had raised the question of God's justice, claiming that His government was tyrannical. God could easily have demonstrated his omnipotence, but his character had to ve vindicated before the angels, and also (after Adam's fall) before the inhabitants of the earth. He did not propose to make a martyr of Lucifer, or to give anyone a chance to say that God killed Lucifer because he could not overcome him any other way. So he left Satan free to work out a demonstration of his principles before all beings, and when finally Satan is destroyed in the lake of fire, all the universe will say 'Amen'."

Stereopticon pictures will be shown Wednesday night, and the subject will be "The Tragedy of Calvary; Why Was It Necessary for Christ to Die?"

EAGLE ROCK

OXY TEACHER IN MOTOR ACCIDENT

Prof. J. C. Shedd Sustains Broken Leg in Crash on Los Angeles Street

John C. Shedd, professor of physics at Occidental college, was struck by an automobile in Los Angeles Saturday morning and suffered a broken leg. He was taken by friends to the offices of Dr. Charles B. Dirks, in the Brockman building, where an X-ray was taken, showing the fracture to be between the ankle and the knee.

Professor Shedd was taken to his home at 219 West Colorado boulevard, Eagle Rock, and the broken leg put in a plaster cast, since which time he has been resting as comfortably as can be expected, reports Mrs. Shedd.

The accident occurred at about 10:30 in the morning, while the professor was crossing Los Angeles street, near Fifth. The driver of the car is reported to have volunteered assistance, but as Professor Shedd was accompanied by friends, this assistance was not necessary.

No steps have been taken in establishing blame for the accident, it is understood.

Business Trip

Mr. and Mrs. C. A. McClintic of 210 North Satsuma avenue, spent Friday of last week in Long Beach, on business. Their daughter, Miss Eileen, aged eleven years, who spent the Easter week-end with her uncle and aunt, Mr. and Mrs. J. H. Macklin, in Huntington Beach, has returned home.

Dr. Harry B. Crawford, secretary of the Eagle Rock Chamber of Commerce, whose residence is at 229 East Adams avenue, is at present in Portersville, visiting with relatives. He will return the first of next week.

Eber Slaght, son of Mr. and Mrs. Charles E. Slaght of 143 North Rowland avenue, has recovered from the chicken-pox and is now out again.

The Eagle Rock electric sign at the head of Eddy and Rowland avenues now flares forth brilliantly every night, telling hundreds of motorists that there in the valley through which they are passing lies the beautiful rock.

Mrs. L. C. Saylor of Los Angeles is visiting for a few days her friends, Mr. and Mrs. F. B. Wood of 118 North Eddy avenue.

O. J. Root is getting a lot of enjoyment these days learning the carpentry and painting trades, fixing up the attractive bungalow in the rear of his beautiful home at 269 North Satsuma avenue.

Mr. and Mrs. F. Nesbit, of 140 North Central avenue, have gone to San Diego, to visit Mr. Nesbit's parents. Later the entire party will return to the Eagle Rock residence, after which they will all take a trip back east.

H. A. Hege, A. E. Bennett and A. S. Wilson made a recent trip to Oceanside, near San Diego, on business.

Mr. and Mrs. William Ford and children have returned to their home in Cincinnati, Ohio, after an enjoyable visit with Mrs. F. S. Millette, at her home on South Douglas avenue.

Miss Inez Veysey, daughter of Mr. and Mrs. Charles F. Veysey, of 210 Linden way, is suffering a serious attack of influenza.

Mr. and Mrs. Bachman of 159 Rowland avenue spent last week-end on the desert.

T. B. McNary, of 805 South Central avenue, has returned home, after a trip to Oceanside, on business, on which he was accompanied by C. R. Soults.

Glendale Theatre

Wm. A. Howe - - - - - - - - - - - - Lessee and Manager

GOLDWYN PRESENTS

MAURICE TOURNEUR'S

MAMMOTH PRODUCTION

"THE CHRISTIAN"

ADAPTED FROM THE FAMOUS NOVEL AND PLAY BY

SIR HALL CAINE

A PICTURE THE WHOLE WORLD HAS BEEN WAITING TO SEE

COMING, THURSDAY and FRIDAY

An Added Attraction at Popular Request

RETURN ENGAGEMENT

PROFESSOR SIERAK PRESENTS

"THE MIRACLE GIRL"

CAN YOU SOLVE THE MYSTERY?

BURBANK

ENGINEER TELLS BURBANK GROWTH

Year's Street Paving Record Cited as Indication of Progress

The completion of the present street paving contracts in Burbank, with the rest of the work that has been finished during the last year, will give the city seventeen miles of new paving, according to a statement made by City Engineer Miller at the luncheon of the Burbank Rotary club, in which he declared that there are now twenty-one streets on which work is being done. Some of these streets are being surfaced with macadam, some with concrete, others with gravel and still others are being oil tamped.

Engineer Miller quoted figures showing that almost thirteen miles of paving work is now in progress, and, in addition to the paving, a number of improvements are being made in opening streets and in reducing grades.

Another important comparison was made by Engineer Miller when he stated that the Burbank electric light department, when he came to the city in 1915, had a capacity of 65 horsepower, as contrasted with 3600 horsepower today, while the number of consumers had increased in the same time from 276 to 1850. The city's water department furnishes equally interesting figures, he declared. In 1915 there were approximately 20 miles of pipe, which has been increased as the city has grown until there are today 65 miles of pipe in use, with a reservoir containing 1,800,000 gallons as compared with one-tenth of that capacity in 1915.

Presentation of the charter to the recently organized Rotary Club of Burbank is to be held on April 9, at 6:30 p. m., when dinner will be served at the Sunset Canyon Country club. District Governor Jack Williams of Long Beach will present the charter to the Burbank Rotarians. Arrangements have been made to send a delegation to the district conference of Rotary Clubs that meets at Long Beach on April 5, 6 and 7.

The Bohemian Players of Burbank have adopted a constitution and by-laws and have chosen Mrs. Walter Fisher as president, with Harry J. Valentine, Mrs. A. C. Fillbach and Dr. L. F. Hazeltine as the board of governors. The Bohemian Players is composed of former professionals and their associates who plan to present a number of high class dramatic entertainments during each season.

The Burbank Woman's club has authorized its directors to enter into a contract with the architect for the completion of the plans and specifications of the new clubhouse that is to be built. An Arts and Crafts section will be added to the other departments of the club, as the requisite number of names has been secured and all that is needed now is the approval of the directors.

MONTROSE

BUILDING SOON TO BE DEDICATED

Community Structure, Sparr Heights, Being Finished; New Business Home

The Community building in Sparr Heights is now over half finished and it is expected that it can be dedicated in another six weeks.

Plastering is under way this week and will continue until finished. The contract was awarded to B. L. Sutton and W. B. Sutton of 305 Geneva street, who operate under the name of Sutton Brothers.

This building, which is 66x98 feet in size is being much admired by passersby on Verdugo road. It represents a considerable investment on the part of the Barnum-Walters company.

According to M. Walters, there are no strings whatever attached to this gift and it will be given to the people of Glendale.

"There is a rumor that we are raising the price of the lots in Sparr Heights to pay for this building," admitted H. E. Barnum. "There is nothing to it."

Realty In Demand

Business property is moving very rapidly in Montrose. Anyhow, such is the opinion of F. W. Parr and O. L. Zook, who are maintaining a branch office at 631 Honolulu avenue, Montrose. Both of them are very enthusiastica about this suburb of Glendale.

Business Building

A business building at 629 Honolulu avenue will be commenced in the immediate future for H. Reimers. It will be one story in height and will be divided into two stores. The cost will be about $15,000. The frontage will be forty feet on the north side of Honolulu avenue, and the depth will be sixty feet. Chrisman-Palladine of 115 West Broadway have been given the contract.

The panther toad of northwestern Africa is noted for the ease with which it may be tamed.

Sugar was first extracted from beets about 150 years ago.

"BEMCO OIL SYNDICATE NO. 1"

SIGNAL HILL

TRUSTEES

A. P. HOFFMAN, Director Security Trust and Savings Bank, Long Beach
M. S. CAPELL, Retired Capitalist, Los Angeles
H. HEICHERT, Secretary, Los Angeles
OLIVER O. CLARK, Attorney, Glendale
BROOKS E. MILLER, Oil Well Financier, Glendale

Our Derrick Is Up—
Sump Hole Dug—
Boiler Set—
Machinery Being Installed—

DRILLING STARTS THURSDAY

Capitalized for 1250 Units ONLY, $100 Each

NO PROMOTION UNITS

Each Unit Should Pay When This Well Is on Producion;

One Well of 4000 Barrels

4,000 barrels at $1.00 per barrel	$ 4,000	daily
50% to unit holders	$ 2,000	daily
365 days at $2,000	$730,000	yearly
$730,000 divided by 1250 units	$ 584	yearly
584 per cent per year or	$ 48.66	monthly

CAN YOU BEAT IT?

$1,000 Invested Now Will Pay $486.60 Monthly—$5,839.20 yearly.
And if we get a 20,000 or 30,000 barrel well? Oh, FIGURE IT YOURSELF.

SEASON

Complimentary Pass for Sightseeing Trip.....
and party. Bus No.....
Autos leave cor. Maryland and Broadway, Glendale, 10:30 a. m. daily except Monday

GOOD FOR PARTY OF FIVE

A real day's outing through residential district of Los Angeles, Huntington Park, Walnut Park to the Pacific Ocean

GENERAL OFFICES
"BEMCO OIL SYNDICATE NO. 1"
711 Loew's State LOS ANGELES, CALIF. Main 3754

Large Comfortable Bus Leaves Corner Maryland and Broadway, Glendale Thursday Morning at 10:30 and daily, except Monday, thereafter.

Phone for Information to

BROOKS E. MILLER
Glendale 677-W

A Sure Shot Location! Come and See It!

RAPID DEPENDABLE SERVICE

CESSPOOLS

Septic Tanks, Sewers. What You Want When You Want It

F. C. BUTTERFIELD
1246 East California Avenue
Glendale 840-J

We Are Printing 7,000 Copies Daily

SINCE last December, when a special offer was made for new subscribers for The Evening News, and also for renewals, The Evening News' subscription list has been growing with marvelous rapidity, and especially has this growth been very marked in the past four weeks. Hundreds of names are being added to the list every day.

So encouraging has been the work of solicitors in Glendale and adjacent territory that it has been decided to extend the special subscription-getting drive to May 1, 1923.

This is the way you may help us: Pay 50 cents for a three months' subscription for yourself, and 50 cents for a three months' subscription for a friend who is not now a subscriber, and each of you will receive The Evening News for three months.

This means if you are not now a subscriber you may become one for a period of three months by paying 50 cents for your own subscription, and prevailing upon a friend who is a non-subscriber to pay a like amount for the same period.

A person who is now a subscriber may have his subscription date extended three months upon payment of 50 cents when such payment is accompanied by 50 cents for a three months' subscription from a non-subscriber.

1—The offer as given above will remain in effect until May 1, 1923.

2—Write the names of subscribers and the address legibly.

3—Names for mailing list will not be accepted at this special offer.

4—Cash must accompany the order in every instance.

Address all communications to Subscription Department, Evening News, 139 South Brand Boulevard, Glendale, Calif. Phone Glendale 132.